CORNUCOPIA

1983

Digitized by the Internet Archive
in 2010 with funding from
Lyrasis Members and Sloan Foundation

http://www.archive.org/details/cornucopia1983dela

DVC WINDOWS 1983

EXECUTIVE OFFICE

3rd Floor Admissions Building
P.O. Box 981
Delaware Valley College
Doylestown, PA 18901

EDITOR-IN-CHIEF

Darryl M. Foshrook

LAYOUT EDITOR

Diane Elwood

PHOTOGRAPHY EDITOR

Mark Miller

COPY EDITOR

Nick Gebel

LITERARY EDITOR

Warren Lewis

BUSINESS EDITOR

Alice Mark

ADVISOR

Robert Sauer

The Cornucopia is published annually by the Josten's American Yearbook Co., P.O. Box 297, State College, PA 16801.

Sarony Studios 401 North Broad Street, Suite 908, Philadelphia, PA 19108 is the photography studio for the Cornucopia.

Introduction
PAGE 4

Preview to Windows

Looking Through Windows
PAGE 10

College Events
Intramurals
Clubs

Visions of Glory
PAGE 78

Sports

Focusing the Future
PAGE 120

Administration
Faculty

A Glance at the Future
PAGE 146

Freshmen
Sophomores
Juniors

Reflections
PAGE 160

Seniors
Senior Memories
Advertisements
Parent Patrons

Looking Through Windows

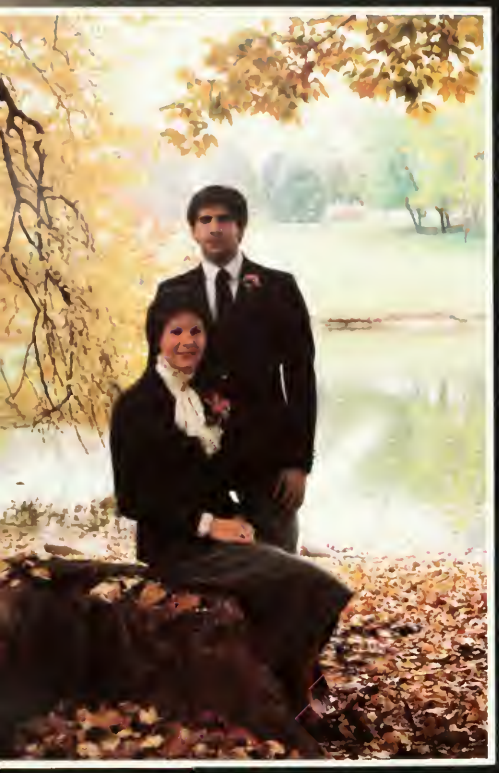

We See Many Things.

For The Eyes

That View
The World.

Are The Windows

We Experience The

Joys And
Frustrations

Of Planning
Our Future.

HEAT

Through Windows We See

The World

Around Us.

Open The Windows
To Your World.

LOOKING THROUGH WINDOWS

Student Life

WINDOWS

10 Divider for Student Life
12 Parents Day
14 Homecoming
16 Campus Life
18 Fall Activities
24 Halloween
26 Intramurals
32 Christmas and Winter
34 Winter Activities
38 Winter and Spring
40 Spring Activities
44 Philadelphia Flower Show
45 Sophomore and Junior Dinner Dance
46 Senior Dinner Dance
48 Founder's Day
50 Superstars
52 A-Day
56 Cornucopia Staff Picture
58 Club Pictures

Parent's Day

Parent's Day is a time when family and friends get together to enjoy the many events that make the day a memorable one.

EAT'M UP
EAT'M UP
GO AGGIES

SMACK
GO
FIELD HOCKEY
JOSEPH AND MARY BARNESS HALL

Homecoming

The Homecoming 1982 events started on Friday night with a pep rally. Bruno helped to make the rally a special one with his lively spirit that really got the crowd jumping. The highpoint of the evening occurred when Janice Saluski of the Floral Society was crowned the 1982 Homecoming Queen.

After the rally a late night float and spirit car building ended with all anxiously awaiting the parade. Saturday morning found many lining the streets of Doylestown to see the parade, lead by Grand Marshall Joe Pellegrino of channel 10 News. At the game he recrowned Janice as Homecoming Queen and presented her with a boquet, of roses. Block and Bridle won the float competition and Floral Society won the Spirit car competition. A great time was had by all!

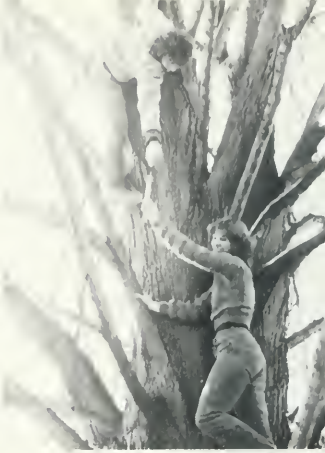

Campus Life

The windows are always open to the many activities that campus life offers. There are movies, dances, concerts, and other special events. Dorm life provides the campus people with a home and many friends and events that help to make college life a memorable experience.

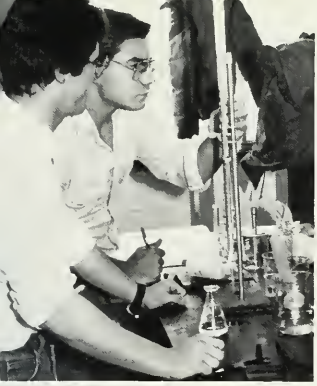

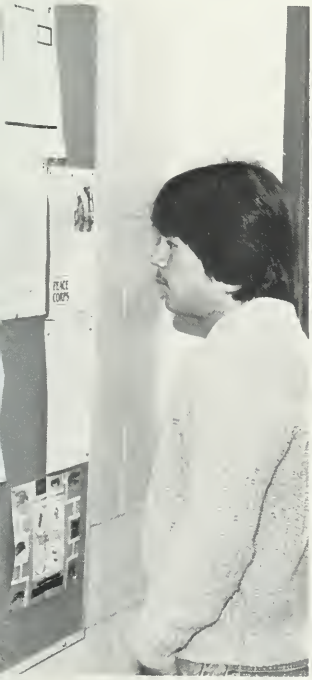
PEACE
CORPS

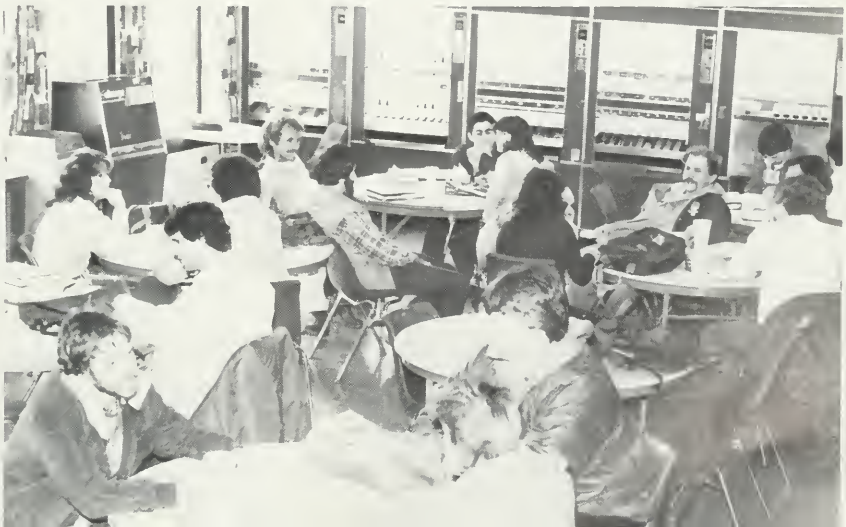

Welcome Back Dance

Paul & Eric

Locomotion Vaudeville

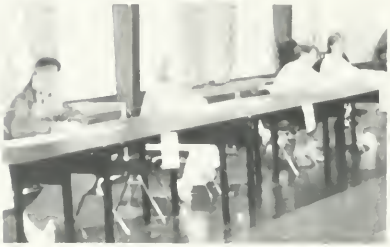

Room Mate Game

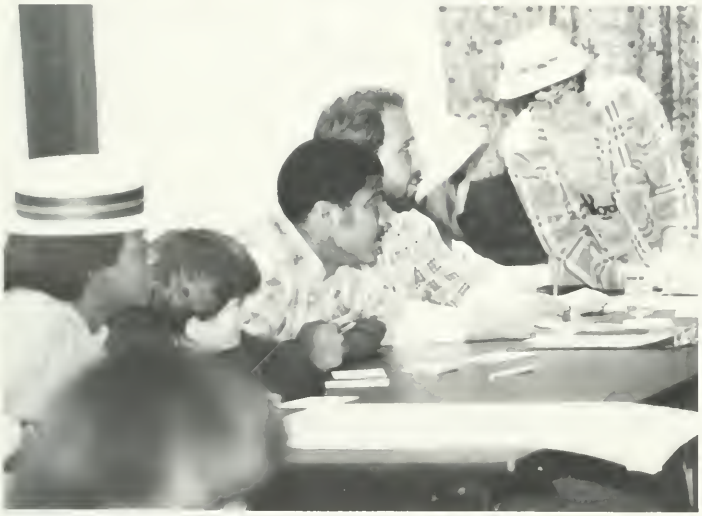

Robert Hazzard & The Heros

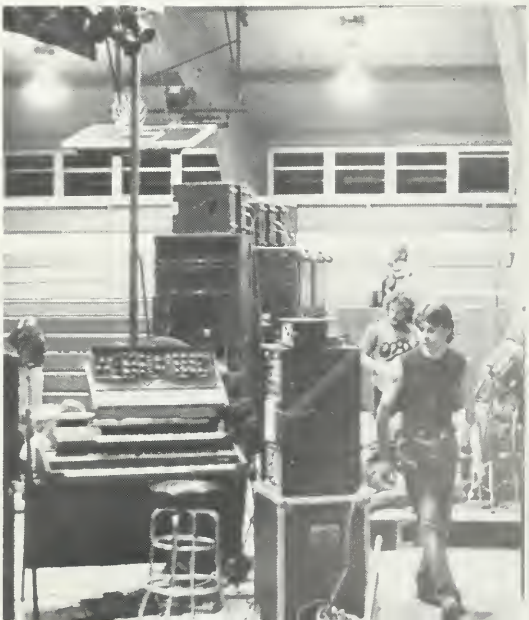

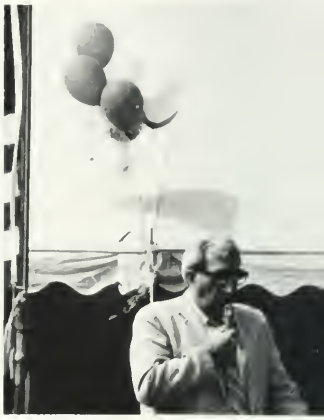

Ground Breaking

Groundbreaking

Saturday, September 11, 1982 is a date that will go down in D.V.C. history. On this day, 300 members of Administration, Trustees, Faculty, Students, Alumni, Parents, Guests, and the News media gathered in the field behind Alumni house for the groundbreaking ceremony for the new student center. Dr. Wolf served as master of ceremonies. Speakers for the day included Dr. Feldstein, Dr. Shapiro, Mr. Scanlon-Pa. Secretary of Education, Mr. Tasker, and H. Bruce Hellerick. The ceremony officially began construction on this much needed campus addition. The new center will be dedicated and officially opened in the fall of 1983.

Blood Donating

Halloween

Intramural Football And Volleyball

IMS Floor Hockey

Basketball

NIKE

Intramural Softball

SOFTBALL

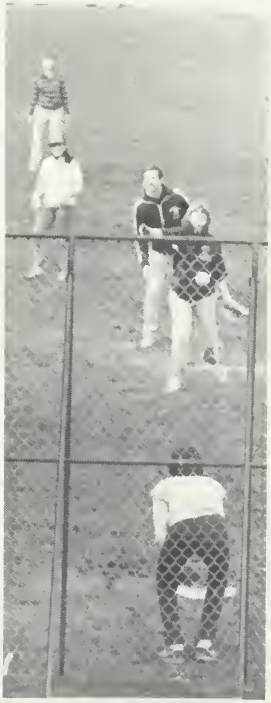

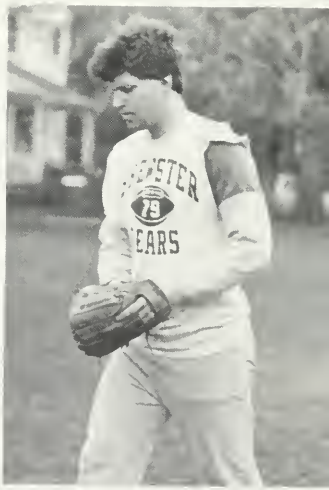
79
EARS

HP

Christmas

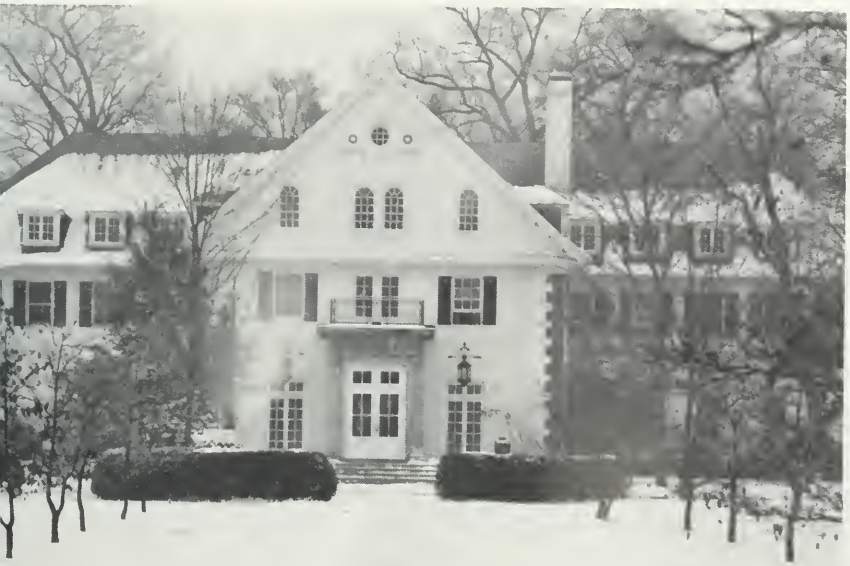

Variety Show

Christmas Open House

Mash Parties

The Prisioner Of 2nd Ave.

The Big Snow

Winter

Activities

New Year's Dance

Hollywood On Ice

CIRQUE

The Grease Band

Philadelphia Flower Show 1983

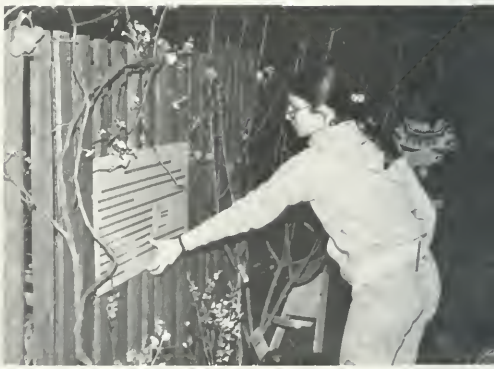

Junior Dinner Dance

Senior Dinner Dance

Founders Day
April 24th 1983

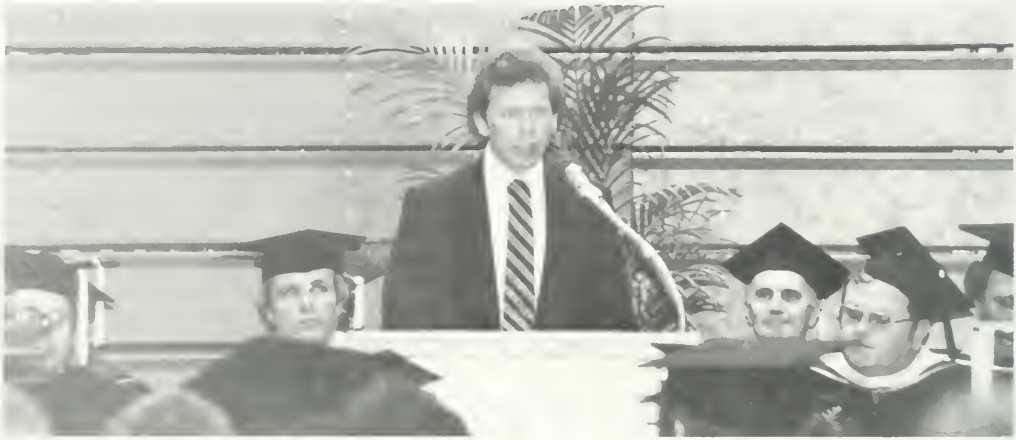

Founders Day 1983 was Sunday April 24. It is the day set aside by the college to honor the founder of our college Dr. Krauskopf, but also to recognize the outstanding efforts and accomplishments of our students.

Super-Stars

A-Day

A-Day is a fun time for the entire family. It provides a host of special outdoor activities as well as indoor events for an enjoyable weekend. This year's students did an outstanding job in making the weekend fantastic.

Each year at A-Day all of the clubs are represented with a senior girl as their A-Day Queen nominee. This years winner was Kathy Dell who represented the Dairy Society. Congratulations to all who participated and to everyone involved in the A-Day weekend activities.

HONEY
TASTIN(

HORTICULTURE
M.V.C.

There is a small group of students who are dedicated to covering the whole year of events at DVC and then composing the Cornucopia. The staff is comprised of students who take the photos, write the copy, create the layouts, and handle the business. The making of the yearbook is a challenge and those who make the year happen are to be congratulated.

Darryl Fosbrook Editor in Chief, Nick Gebel Copy Editor, Mark Miller Photography Editor

Cornucopia Staff

Carl Vivaldi, Nick Gebel, Rich Blauvelt, Jim Romano, Darryl Fosbrook, Jane Smealie, Mark Miller, Carol Spahr

Agronomy Club
Polly Eck, Kieran Halpin, Kevin Stout, Nancy Balanchuck, Greg Boglioli, Sam Juliano, Tammy Michna, Fred Jones, Bill Bamka, Jackie Tehan, Ted Haberland, Steve Harrison, Jerry Hershberger.

Agronomy Club

The Agronomy Club consists of individuals interested in agronomic ideas, who seek a blend of educational and recreational activities to complement their college life. Activities include participation in A-Day and Homecoming, a Fall Feast, a day trip in the Fall, a two-day trip in the Srping and and the year end banquet. Fund raisers consist of raising and selling sunflowers and indian corn, along with selling firewood, having raffles and having an Easter Flower Sale.

Soil Judging Team

Dairy Judging Team
Dr. James Harner, Russell Jacques, Richard Hoskins, George Wickersham.

Dairy Society

The Dairy Society of DVC is designed to create an active interest and paticipation in dairy science. The club holds various activities throughout the year in addition to the milkshake booth during A-Day and building a float for homecoming. The society also holds an annual trip in the spring of each year which always leaves special memories with everyone.

Dairy Society
George Wickersham, Richard Hoskins, Jeff Voll, Dan Carr, Lance Foster, Martha Gehringer, Bob Verrinder, Tim Zaber, Ken Zanzalari, Bill Osborn, Leslie Patane, Valerie Prasse, Tim Bowman, Dan Deturk.

Dairy Judging Team

The Equestrian Team exists under the direction of the Animal Husbandry dept., its advisor being Dr. F. Hofsaess. The team competes in approximately 10 shows each academic year and endevors to organize and stimulate interest in intercollegiate horseshows through showing and by organizing their own show each year. There are approximately 20 actively competing members. The team captains are Pat McKeown and Claire Horning. The team coach is Mrs. Susan Clark of Milestone Farm.

Equine Club

Equestrian Team

Equestrian Team

Karen Butcher, Nancy Brake, Eva Brunt, Donna Lombardi, Michelle Smith Kathy Gill.

The Block & Bridle Club is on of the largest and most active on campus. The club is an animal science club with our main emphasis based on sheep, cattle and hogs. The club holds picnics, ham sales and shows all three species on A-Day. Speakers, trips, and a banquet are a part of our program along with livestock judging contests and along with good times. Our membership is open to anyone who has an interest in livestock.

Block & Bridle

Live Stock Judging Team

H-H

Martha Geringher, Marian Eck, Karen Rosenberg, Tracy Bennett,.

FFA

Hoyt Emmons, Carolyn Falkowski, Frank Alloco, Chuck Wilson, Lance Foster, Kurt Alstede, Peter Savaryn, Greg Boglioli.

Apiary Society

Gail Kelleher, Sue Kulp, Martha Gehringer, Mike Jaskolka, Brenda Givler, Tracy Bennett, Lisa Demeter.

Food Industry Club

Greg Gerner, Lisa Pekala, Jean Stump, Carol Kresock, Marian Eck, John Coakley, Dr. Palumbo.

Band

Chorale

The A-Day Committee is a group of students interested in organizing and activly participating in the successful planning of the A-Day festivites. Students begin working on this project in Sept. and continue the night up to and through the weekend making sure an enjoyable time is had by all.

A-Day Committee

Biology Club

Alpha Phi Omega
Jim Romano, Glenn Cheetam, Vicky Searight, Greg Gerner, Cindy Priluker, Richard Blauvelt, Ed Wengryn, Dan Feldstein, Ted Zellner, Dennis Bobenrieth.

Alpha Phi Omega

Alpha Phi Omega is a National Service Fraternity with over 475 chapters in the U.S. Our chapter (Sigma Nu) is directly involved in running the used bookstore and having a pizza booth at A-Day. The Fraternity sponsers numerous service projects and social events. All Students are welcomed to join the brotherhood.

Christian Fellowship

Investment Club
Paul Knowles, Robert O'Conner, Tim Barnstead, Brian Sudano (Pres.), Daryl Larceri, Bill Middleton, Rick Finkel, Bill Pickel, Calbert Rupp, John Barton, Pat Lake, Jim Neville, Dan Schwalm, George Dimitrew, Larry Thompson.

Investment Club

The major objective of the D.V.C. Investment Club is to provide members with practical and theoretical knowledge of the investment market. The objective is accomplished through the instructions of speakers, trips to the market place, and involvement in the stockmarket via the club's own mutual fund. The club also participates in the homecoming parade, A-Day festivities, and a banquet is planned at the end of each year. This club is for the individual who is interested in learning about an important aspect of everyone's existence in the U.S. and would like to be involved directly, the Investment Club can provide the answers.

Business Club

The Business Club participated in many activities this year; The homecoming parade, A-Day, career conference, and fund raisers. For the first time we went on a trip to New York City with the Investing Club. The club's officers for this year are:

Pres.-Gary Myers
Vice Pres.-Tim Pillon
Sec.-Cornelia Prundeanu
Treas.-Randy Miller

Floral Society
Jim Romano (Pres.), Jean Cirotti, Leslie Blatt, Paul Caruos, Robert Wect, Mike Hoke, Jeff Montagnoli, Carol Spahr, Mike Schimpf, Darryl Fosbrook, Marion Myhre, Ed Wengryn, Richard Blauvelt, Gerald Witmer.

Floral Society

Ornamental Horticulture Society
Brigette Norcross, Wanda Perugini, Mike Hoke, Walt Perry, Carol Spahr, Jeff Montagnoli, Jerry Robbins, Jim Romano, Maryellen Tyson, Mr. Cowhig, Ed Wengryn, Richard Blauvelt, Leslie Blatt, Paul Caruso, Marion Myhre, Allan Hamann, Joe Kentos, Ralph Wahl, Gerald Witmer, Jean Cirotti.

The Floral Society is composed of a small group of students dedicated to involving themselves in projects related to the area of floriculture. The club is open to any student who shares this interest. An active organization, the Floral Society sponsers workshops, projects and events, such as pumpkin painting, a Christmas Open House and fresh flower workshops, as well as many other floricultural activities. A wide variety of guest speakers, demostrations and short trips allow members to closely follow current trends and expand their knowledge in all areas of floriculture. Money-making activities, such as plant sales, florist work and interior decoration, allow us to support our many club functions as well as to provide services to the college and community.

ORNAMENTAL HORTICULTURE SOCIETY

The Ornamental Horticulture Society has catered to the largest major at DVC for many years. Since OH is a double major, the club offers activities related to both landscaping and floriculture.

During the year, OH Society has planned many workshops and speakers in numerous areas: terrariums, pumpkins, and wreaths in workshops and Japanese gardens, solar works, and interiorscaping in lectures.

The OH Society has also been responsible for some major landscaping projects on campus. The most recent ones are located in front of the cafeteria and gym. Thanks to the officers and students for their help in all areas of club activities.

O.H. Society

Ram Pages
Jeff Montagnoli, Lisa Merklein, Bud Hulshizer, Craig Wasserkrug, Jamie Beck, Paul Caruso, Leslie Blatt, Jerry Robbins, Allen Downing, Martha Gehringer.

Ram Pages

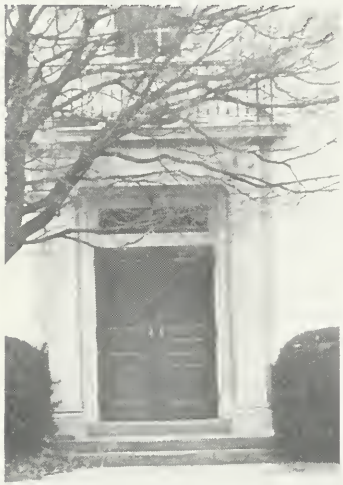

Gleaner
Mary Ellen Tyson, Cindy Jack, Dan Schwalm, Wanda Perugini, Paul Luccia, Dennis McLaughlin, Linda Hahn.

Gleaner

Student Government

Commuter Representatives

Senior Class Officers

Junior Class Officers

Sophomore Class Officers

Landscape Nursery Club

The Tropical Fish Club provides an opportunity to breed and maintain tropical fish and hydrophytic plants. Experimentation is currently being done with water chemistry, feeding techniques, and fish breeding. The club has formed an alliance with major equipment manufacturers, chemical laboratories, and professional breeders, thus keeping up with all aspects of the hobby. Meetings and field trips are bimonthly. Visitors are encouraged to visit the club room located in Lasker Hall basement.

The purpose of the adventure club is to promote interest, knowledge and safety in a variety of outdoor activities such as; canoeing, camping, mountaineering, day hiking and spelunking.

Horticulture Society

Tropical Fish Club

Adventure Club

Lab Animal Club

The DELAWARE VALLEY COLLEGE CHESS CLUB works to promote the game of chess within the college community through personal instruction, chess tournaments and computer chess tournaments and computer chess games. Our club is affiliated with the UNITED STATES CHESS FEDERATION.

Chess Club

Model R/R Club

Model Railroad Club
Paul Kisly, Boomer, John Ricciardi, Joe Kentos (Pres.), Doug Bereczki, Bill Roehrich, Nancy Kosper, Will Dagostin.

RA's

Drama Club

The DVC Drama Club, Better known as the DVC Players was reestablished this year under the direction of David Harris, club advisor. The club was quite active putting on two excellent productions. In the upcoming season the club expects to be even busier as their repertoire grows.

Drama Club
Susan Crecium, Sue Hall, Greg Wolek, Jeffrey Montagnoli, Ellen Schaefer, Dave Harris, Carolyn Brodhag, Lisa Merklin, Paul Caruso, Kim Worthington, Bruce Hunsiker, L.S. Bullock.

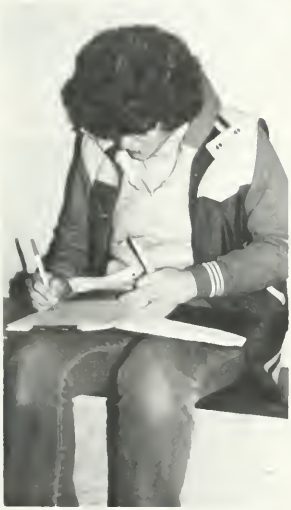

LEHIGH
6

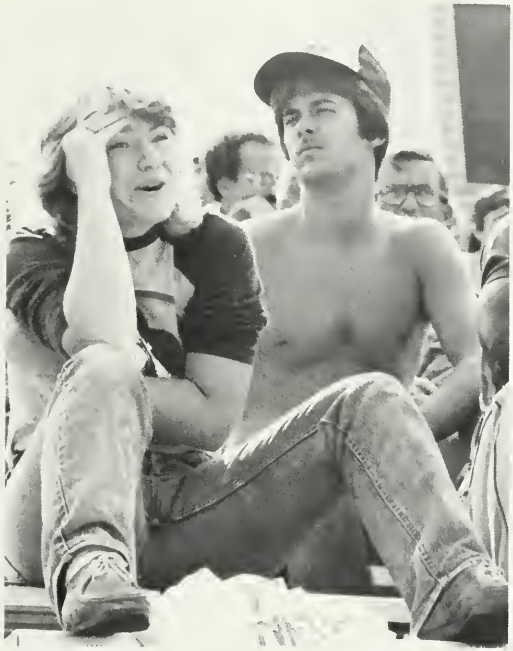

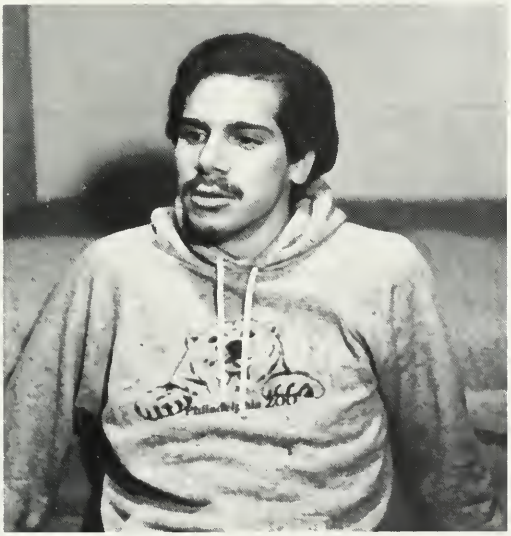

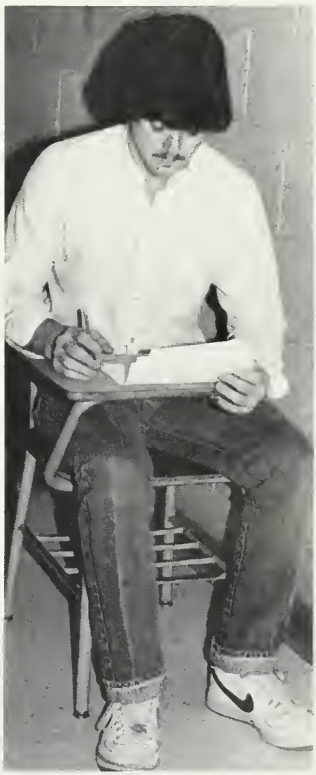

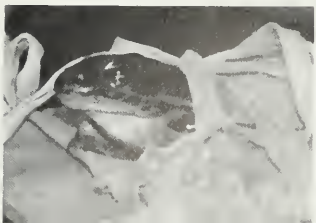

VISIONS OF GLORY

SPORTS

WINDOWS

78 Divider For Sports
80 Cheerleaders
82 Football
86 Golf
88 Women's Cross Country
90 Baseball
93 Softball
96 Volleyball
99 Basketball
102 Women's Basketball
105 Wrestling
108 Men's Track
110 Women's Track
112 Men's Cross Country
114 Soccer
117 Field Hockey

35

Cheerleaders

The Spirit Behind The Aggies!

ROCKIES

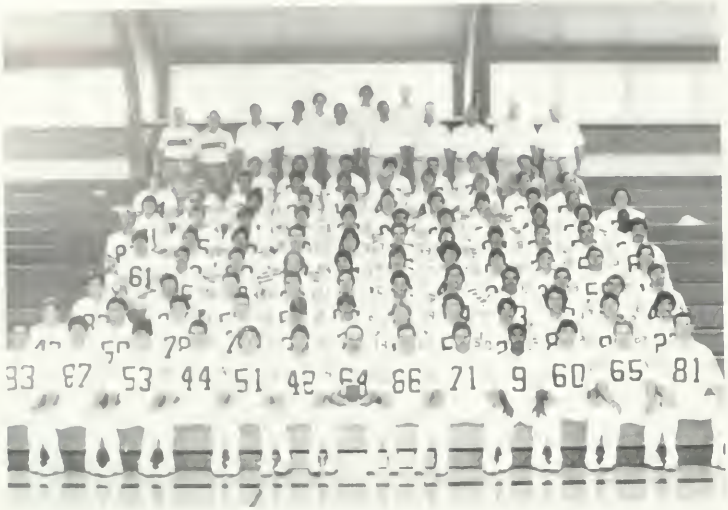

1983 Football Team

This years Football team had another fine year with an eight win two loss season. The team played exceptionally well tieing with Lycoming College for the MAC North title. With this years outstanding season behind them the Aggies are looking toward next season with the hopes of another fine year.

FOOTBALL: 8-2 (6-1 MAC North, tied with Lycoming College)

DVC		OPP
7	Widener	10
23	Albright	7
31	Upsala	7
10	Juniata	12
21	Lycoming	15
32	FDU-Madison	7
43	Wilkes	0
23	Mansfield	20
14	Moravian	6
9	Susquehanna	3

Football

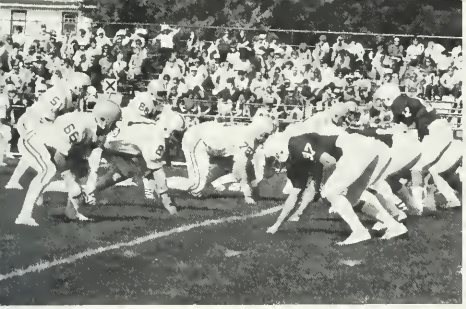

33
36

66

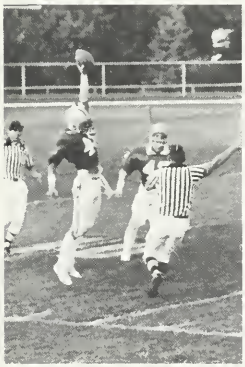

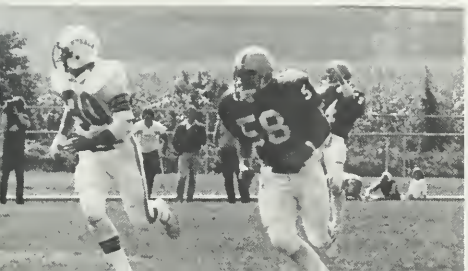
58

24

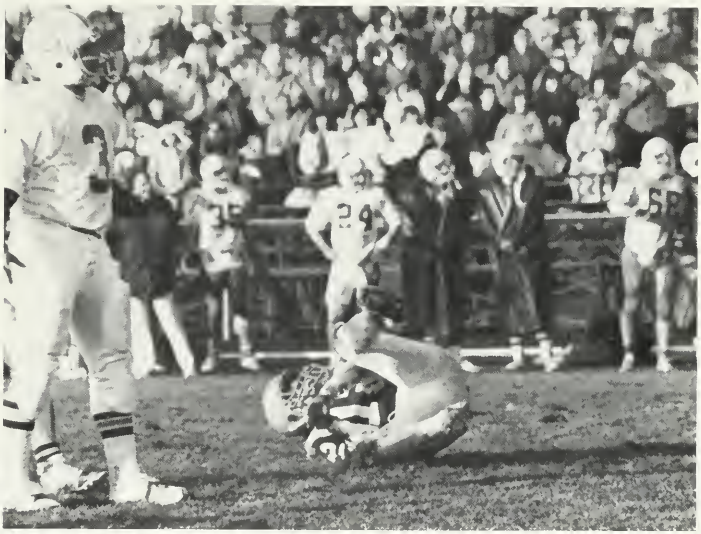

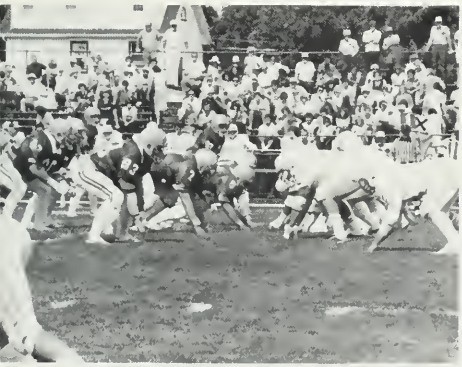

Golf

GOLF: (1-7)

DVC		OPP
449	Kings	393
468	Moravian	312
468	Scranton	405
470	FDU	437
470	Ursinus	438
443	Swarthmore	444
464	Albright	420
464	Muhlenberg	441

This years golf team had high expectations of teeing of to a great season, but the weather this spring gave the team few chances to practice thus hindering a successful season. The Aggies will lose several key team members but with a host of returnees the Aggies will look for an improvement next year.

Women's Cross-Country

WOMEN'S CROSS-COUNTRY
9-1
11th of 20 teams at Lebanon Valley Invitational

DVC		OPP
24	Kings	35
15	Wilkes	50
15	Widener	49
19	Moravian	42
16	Phila. Pharmacy	47
15	Lycoming	50
16	Scranton	47
24	Drew	37
46	Kutztown	17
19	Allentown	42

10th of 17 teams at MAC Championships

Mens Baseball

1983 Baseball Team Bob McEvoy, Cosmo Losco, Pat Lake, Rich Dougherty, Joe Siegenfuse, John Spevak, "Doc" Lutz, Gary Kemberling, Clay Funk, Joe Cox, Tom O'Neill, Emil Novak, Vance Deizel, Ed Chroscinski, Dan Porter, Rodney Swineford, Chris Peischl, John Messina, Brian Richardson, Dan Johnson, George Wajda, Ken Gruver, Tracy Bennett (Scorekeeper), Frank Wolfgang (Head Coach), Manny Stewart (Asst. Coach), Joe Ferry (Asst. Coach).

BASEBALL: (4-1-7)

DVC		OPP
6	Ursinus	13
7	Ursinus	7
3	Swarthmore	12
5	Drew	3
8	Drew	1
0	Upsala	2
1	Upsala	9
12	Muhlenberg	13
6	Scranton	4
3	Scranton	10
5	Moravian	2
7	Moravian	14

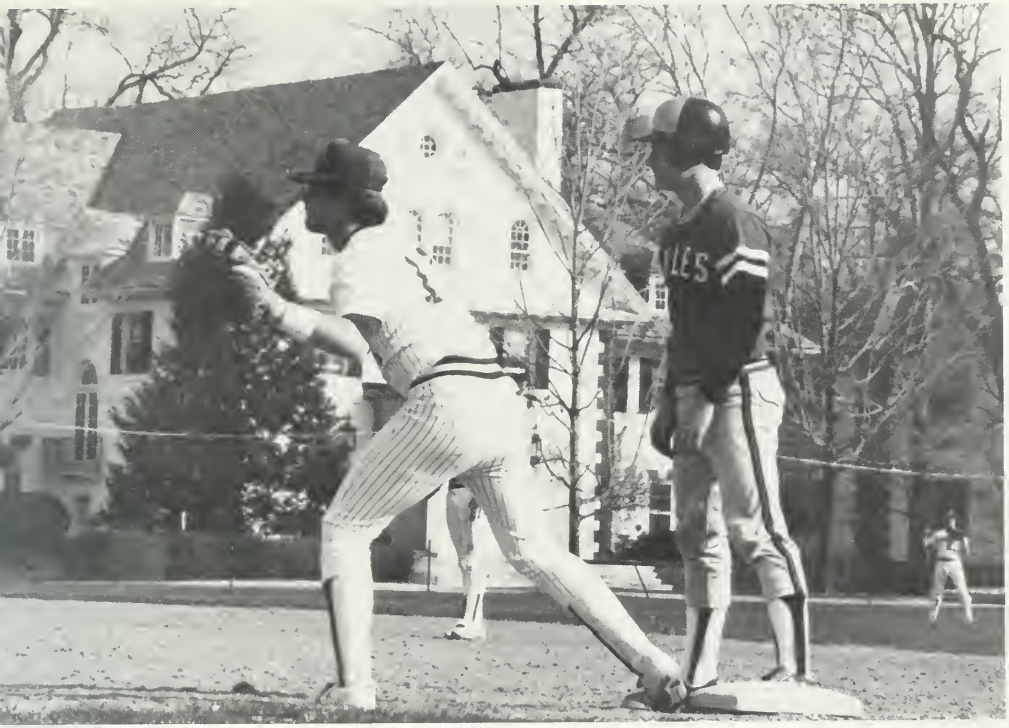

AGGIES
20

15

20

Womens Softball

1983 Softball Team Janice McNeill, Deb Brown, Michele Heffner, Marcia Werner, Chris VanArsdalen, MaryJo Bergbaur, Barb Klousze, Carol Serik, Robin Shoup, Denise Yeager, Meg Skillman, Ron Johnson (Coach), Amy Harrison, Sandy Yerkes.

SOFTBALL (7-3)

DVC		OPP
18	Penn State Ogontz	12
6	Upsala	1
8	Widener	7
12	Allentown	8
5	Kings	1
1	FDU	10
7	Moravian	6
2	Muhlenberg	0
5	Scranton	8
6	Scranton	7

Aggies
12

SPEED
LIMIT
15

Aggies

Aggies

Aggies

Aggies

Aggies

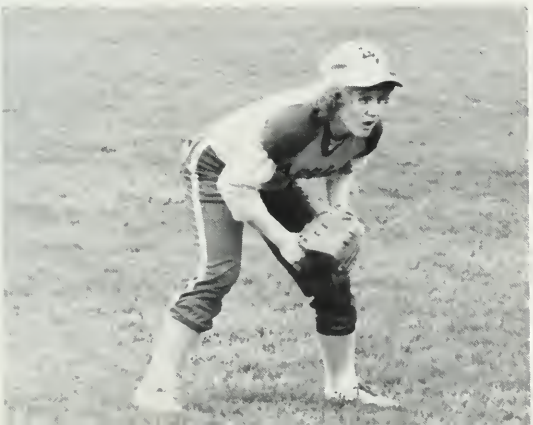

Aggies

Volleyball

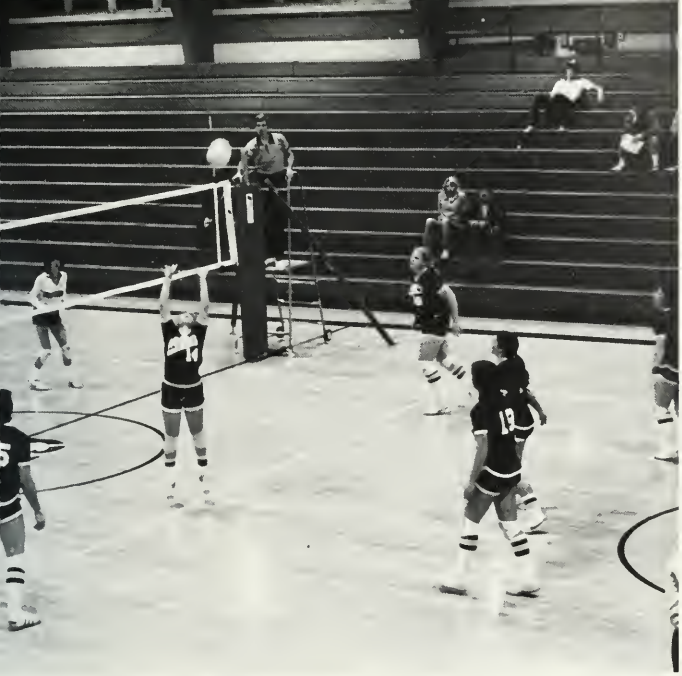

VOLLEYBALL: 9-6

D.V.C.		OPP
3	King's	0
2	Upsala	3
0	Albright	5
4	ANC	1
2	Cedar Crest	0
4	PSU	2
3	FDU	1
2	Muhlenberg	3
0	Moravian	3

27

Chris Jenson, Adam Citko, Tony Alves, Walt Wier, Craig Colbourne, Bob C, Mike Kacergis, Coach Lombardi, Coach Workiesier, Saul Bradley, Jim Leddy, Jay Nichols, Tim Barnstead.

Mens Basketball

Winter Results
1982-1983

MEN'S BASKETBALL: 9-16

DVC		OPP
120	Neumann College	54
80	Beaver College	58
85	Wilkes College	95
70	Elizabethtown College	76
58	King's College	59
63	FDU Madison	80
72	Moravian (T)	82
80	Alfred (T)	61
78	Ursinus College	74
50	Albright College	71
83	Allentown College	69
50	Muhlenburg College	57
53	Susquehanna University	55
54	Juniata College	54
56	Moravian College	69
68	Scranton University	80
78	Wilkes College	108
67	Scranton University	96
73	Washington College	86
88	FDU Madison	75
54	Lycoming College	72
63	King's College	74
66	Drew University (forfeited by Drew)	88

32
44
30

23

32

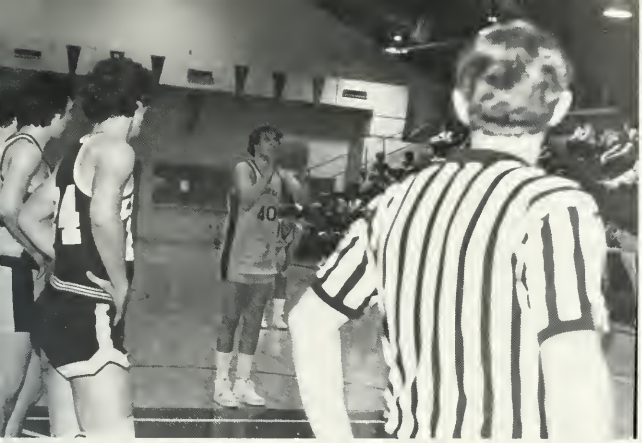

1983 Womens Basketball Team

Women's Basketball

WOMEN'S BASKETBALL: 4-15

D.V.C.		OPP
51	Elmira College (T)	69
66	Anne Arundel (T)	51
67	Ursinus College	72
67	Wilkes College	74
68	Phila. Community College	44
64	Drew University	70
54	Lycoming College	75
58	Allentown College	65
56	Albright College	70
66	Muhlenberg College	46
53	Penn State Ogontz	62
37	Widener University	62
73	FDU Madison	45
73	Gwynedd Mercy	79
38	Scranton University	84
70	Moravian College	79
75	King's College	76
62	Upsala College	81
56	Cabrini College	60

DELAWARE
25
VALLEY

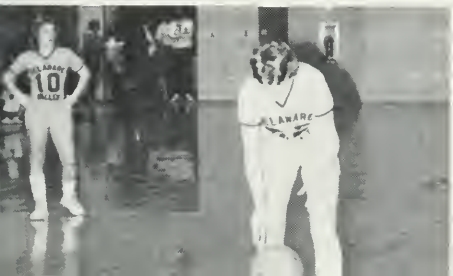

25
VALLEY
20

35
32

24

1983 Wrestling Team.

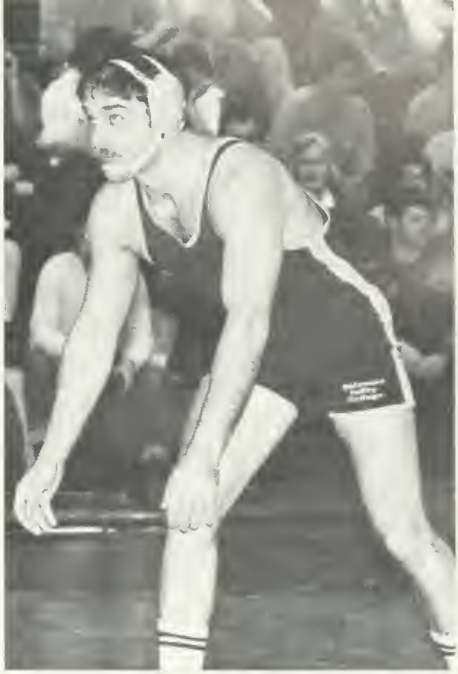

Wrestling

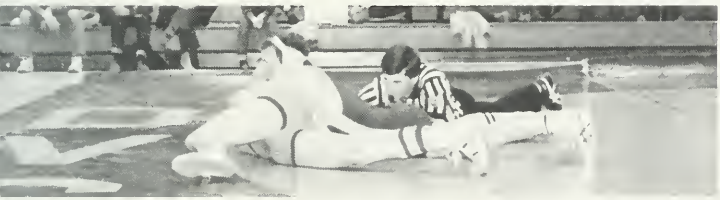

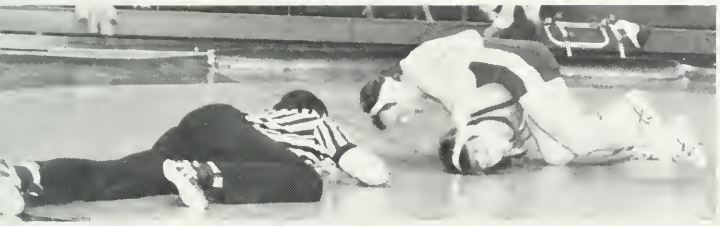

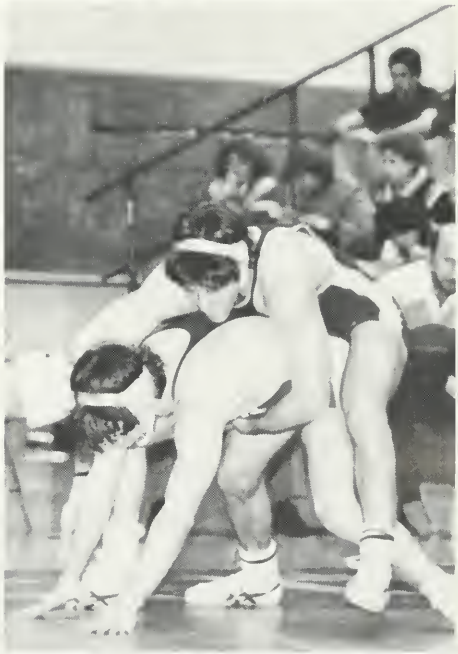

WRESTLING: 16-0

DVC		OPP
48	Ursinus	0
54	Lasalle	6
43	Delaware State	0
60	Swarthmore	0
25	Wilkes	16
21	Kutztown	0
56	Scranton	0
29	Lycoming	16
54	Messiah	0
49	Susquehanna	3
39	Gettysburg	11
48	Widener	4
47	King's	6
54	Muhlenberg	0
48	Moravian	3
40	Elizabethtown	10

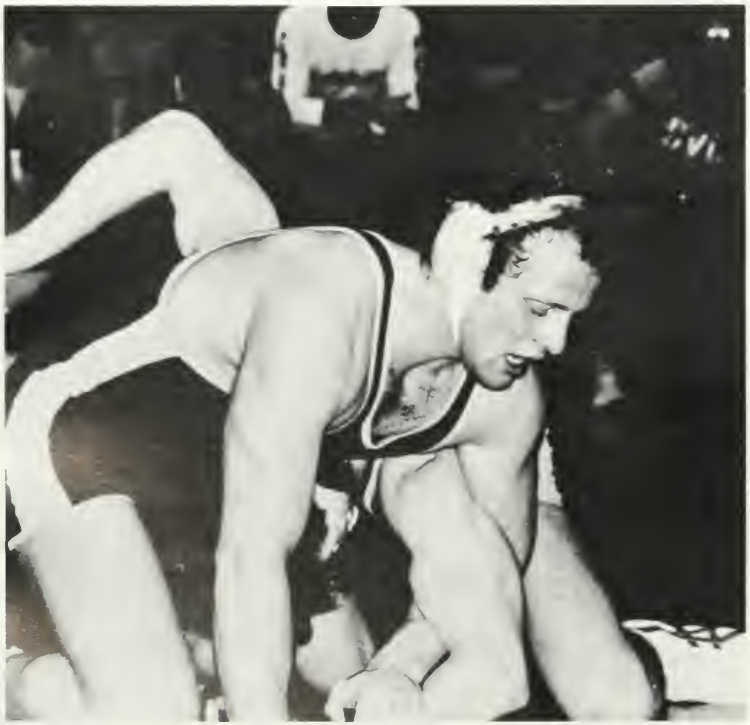

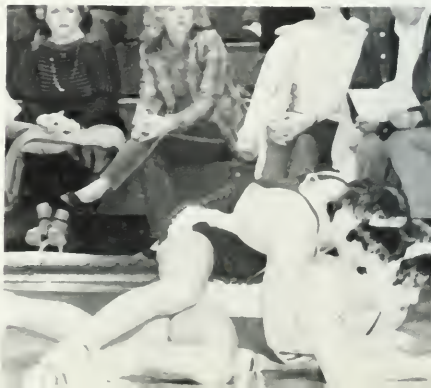

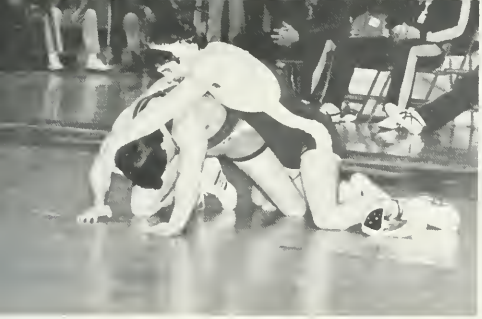

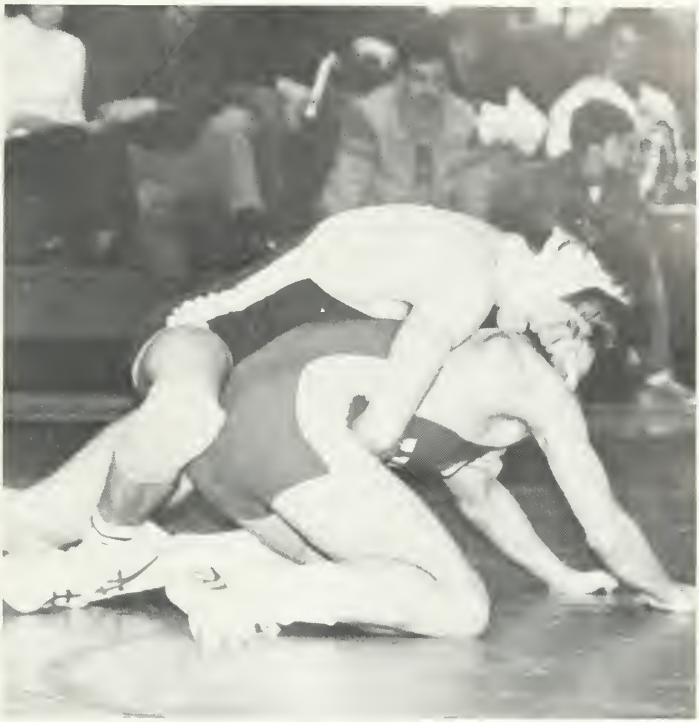

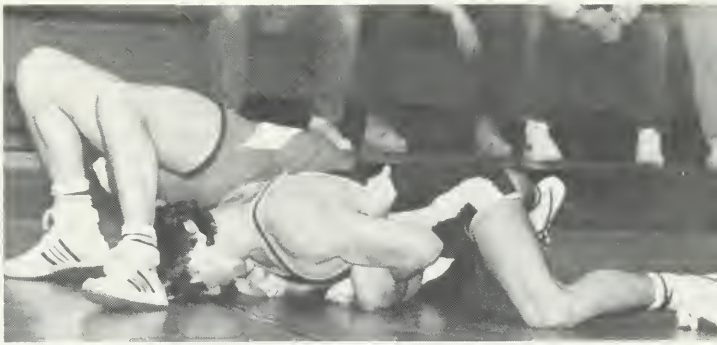

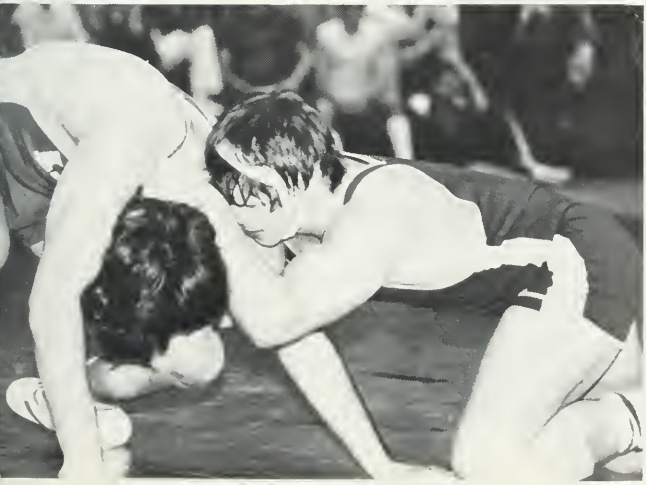

Mens Track

1983 Mens Track Team

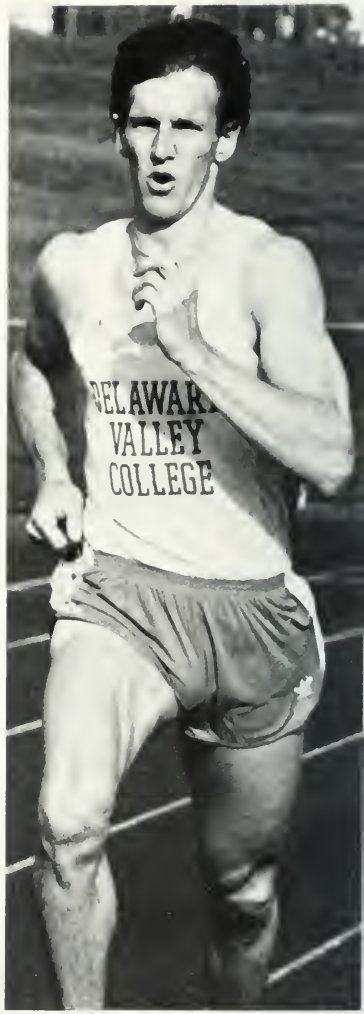

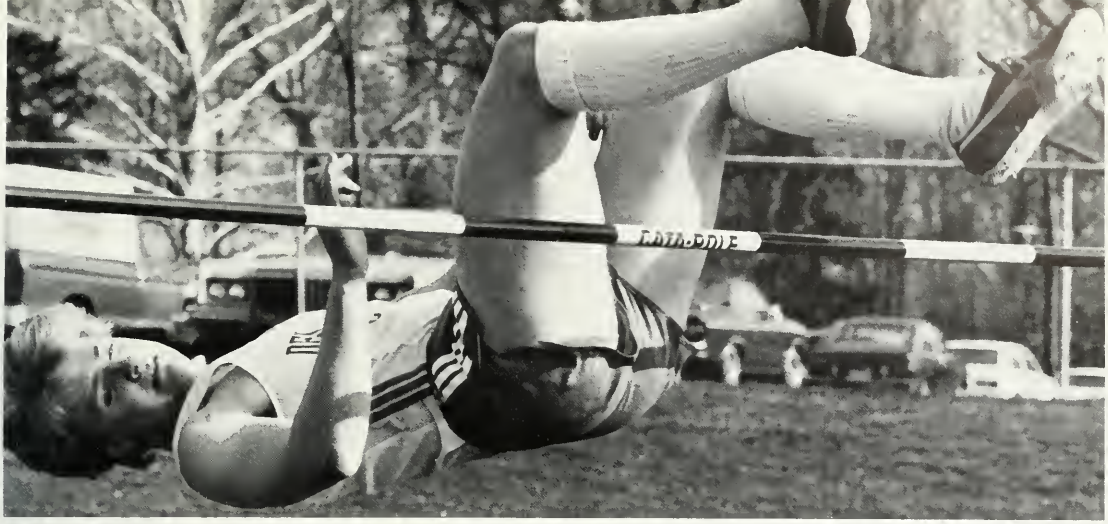

AGGIES

AGGIES

Womens Track

1983 Womens Track Team Coach Vellner, Lea Vellner, Jeanne Cranney, Gail Keleher, Kim Bradshaw, Kim Hack Chris Frazier, Wendy Fields, Sue Kulp, Linda Baily

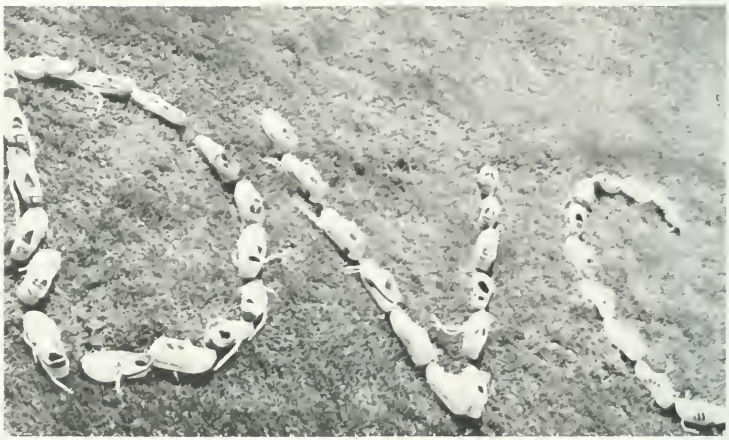

LER

Men's Cross Country

Even with the loss of four senior lettermen from last year's team, the 1982 Edition of the DVC Men's Cross Country Team still turned in a credible performance. Led by Co-Captain Ed Kuri, '84, who was voted the Most Valuable Harrier Award, the Aggie thinclads registered 7 wins in 16 dual meets.

The highlight for the Men's Team was their 8th place finish amongst the many teams entered in the MAC Championship Meet. Unlike the 82 team's 8th place finish which was due mainly to that team's placing two men amongst the top ten finishers, this year's team managed to place no one in the top ten, but it did place four men in the top 50. In the process, they were also able to defeat three of the teams that had beaten them during the regular dual meet season.

Other letter winners in addition to Ed Kuri, were Senior Co-Captain Rich Weaver, Freshman Ken McDaid and Jeppe Christainsen, andSophomore Gary Kampmeyer. Also showing promise and scoring in a number of meets were Junior Scott Harrison, Sophomore Marty Kudlesky, and Freshman Tom Nelson.

MENS CROSS COUNTRY (7-9)

DVC		OPP
21	Wilkes	34
32	Kings	25
20	Misercordia	41
22	Widener	35
36	Moravian	22
37	Albright	23
36	Textile	23
20	Phila. Pharmacy	43
37	Swathmore	21
33	Drexel	24
15	Phila. Pharmacy	50
15	Lycoming	50
30	Scranton	25
34	Susquehanna	23
47	Kutztown	16
21	Allentown	34

LVC Invitational 14th place
MAC's 19th place

Soccer

SOCCER (6-9)

DVC		OPP
1	Upsala	3
0	Scranton	8
3	Muhlenberg	2
1	Widener	2
9	Beaver	4
0	Spring Garden	4
0	Albright	5
0	FDU-Madison	5
0	Ursinus	3
4	Kings	2
3	Allentown	0
3	Lycoming	1
0	Drew	2
1	Washington	2
3	Wilkes	1

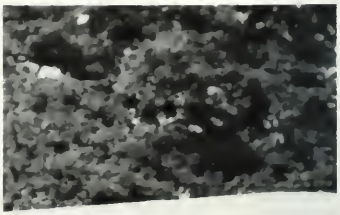

Field Hockey

FIELD HOCKEY (8-3-1)

DVC		OPP
2	Albright	2
7	Beaver	0
2	Muhlenberg	1
5	Moravian	4
0	Wilkes	3
3	Gwynedd Mercy	2
0	Drew	2
0	Widener	1
2	Scranton	0
2	Lycoming	0
3	FDA-Madison	1
2	PSU-Ogontz	1

2-2 in MAC NORTHEAST
Division III

9
17

14

1983 Field Hockey Team

WINDOWS

120 Divider For Administration and Faculty
122 Administration
132 Athletic Faculty
134 Agronomy
135 Business
136 Animal Husbandry and Dairy Faculty
138 Biology
140 Chemistry
142 Food Industry
143 Horticulture
144 Ornamental Horticulture

FOCUSING THE FUTURE

ADMINISTRATION AND FACULTY

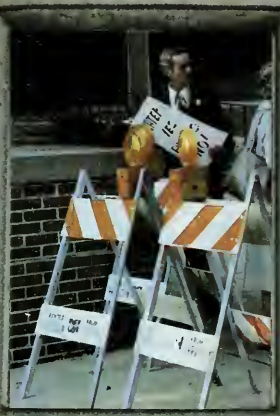

DEL-VAL
STUDENT
STORE

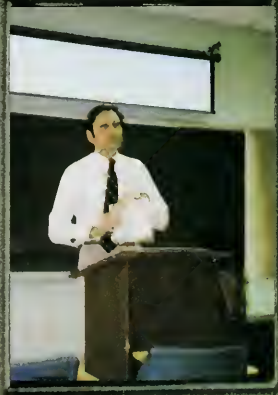

Administration

Joshua Feldstein/President

Jean H. Work/V. President & Asst. to the President

Arthur E. Wolf/V. President of Financial Affairs & Planning

Willetta Gourley/Asst. Sec. of the Corp.

Joan Holt/Sec. & Office Aid of the President

Mrs. Chrismer/Employee Benefits Counselor

William P. Smith/Comptroller

Mrs. Kieffer/Assistant Comptroller

Mrs. Ackerman/Switchboard Operator

Clinton R. Blackmon/Dean

John C. Mertz/Associate Dean

Lionel M. Adelson/Associate Dean

Robert J. Tasker/Dean of Students

Mrs. Nelson/Sec. to the Dean of Students

Stephen W. Zenko/Director of Residence Life

Karen Navarre/Asst. Director of Residence Life

Mr. Douglas Geary/Development Director

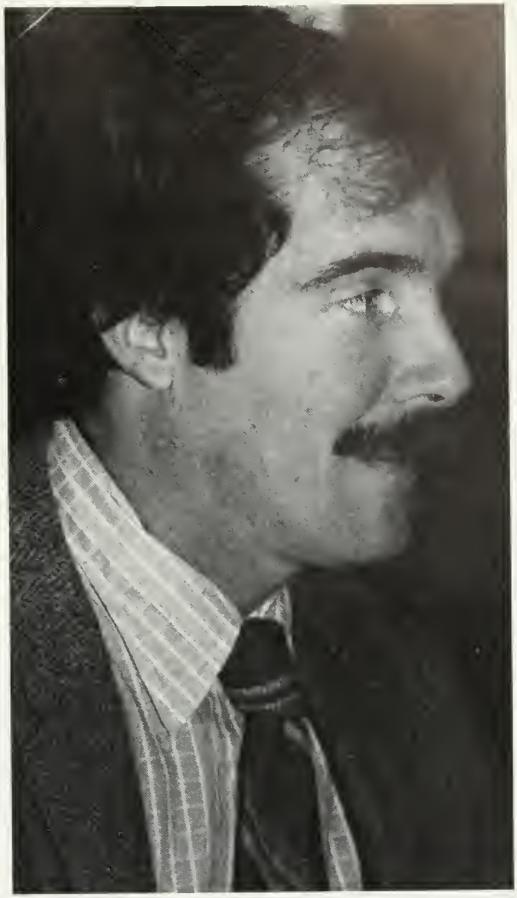

Robert McClelland/Director Public Relations

Henry A. Sumner

Theresa Z. Somerville

Judith Ermigiotti/Asst. to Director of Student Counseling Services & Applied Programs

Dolores Sangston, Asst. to the Director of Financial Aid

Mrs. Jennifer Powell/Secretary to Financial Aid

Robert M. Sauer/Director of Financial Aid

Joseph E. Fulcoly/Director of Student Counseling Services & Applied Programs

E. Thomas Logan/Director of Admissions

Mrs. McGeady/Secretary to Admissions

Craig Deacon/Admissions Counselor

Oskar Larsson/Registrar

H. William Craver/Placement Director

Dr. Boyd Ghering/Director of Computer Services

Cynthia Spell/Librarian

Nora O'Malley/Librarian

Constance Shook/Head Librarian

Mrs. Ponder/Librarian

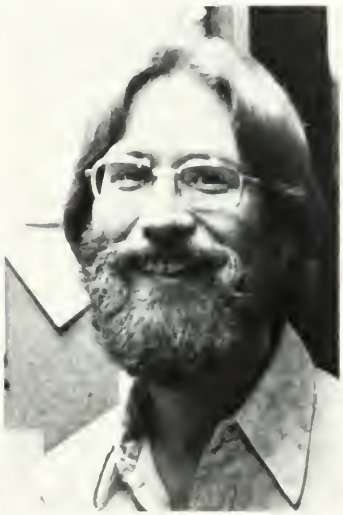

Bruce Hanson/Librarian

Harriet Roth/Librarian

June Bitzer/Librarian

A. Dematteo/Librarian

Mrs. Repak/Librarian

Beatrice Lynch/Chemistry Dept. Sec.

Mrs. Lazarus

Mrs. Martin

Mrs. Zlock/Alumni Sec.

Bill O'Neal & Pete/Shipping-Receiving

Mrs. Stintsman, Mrs. Blake/Post Office

Claudia Cornell, Mildred Waddington /Nurses

Michael Pence/Chief of Security

George Whitney/Superintendant Motor Vehicles

David Moyer

General Studies

Richard Ziemer

Dr. Donald Meyers

Les. F. Lombardi

Dr. Peter Glick

Edward O'Brien

Linda Kuehl

Dr. Alice Heath

Joann Roberts

Mr. Allworthy

Gabe Hanson

James O'Reilly

Gordon Roberts

Sally Smith

Edwin Lawrence

Athletic Department

Frank Wolfgang

Coach Wilson

Robert Marshall

Ned Linta

Jack Foley

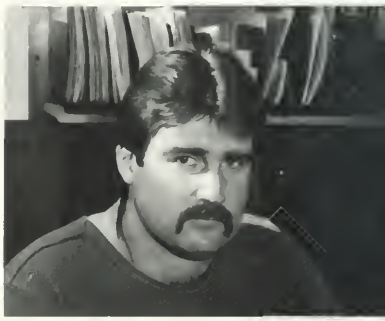

Peggy Vellner

Dan Faulkner

Math

James M. Popman

Paul D. Trembeth

Theodore Christie

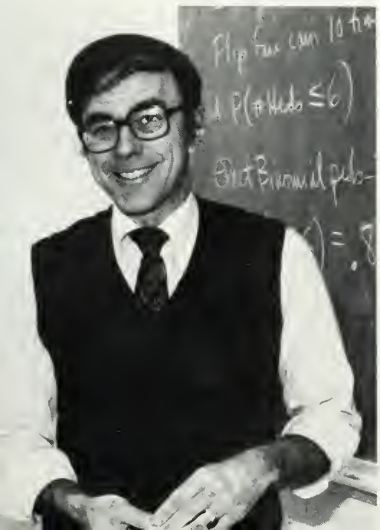

Michael N. Tabachnick

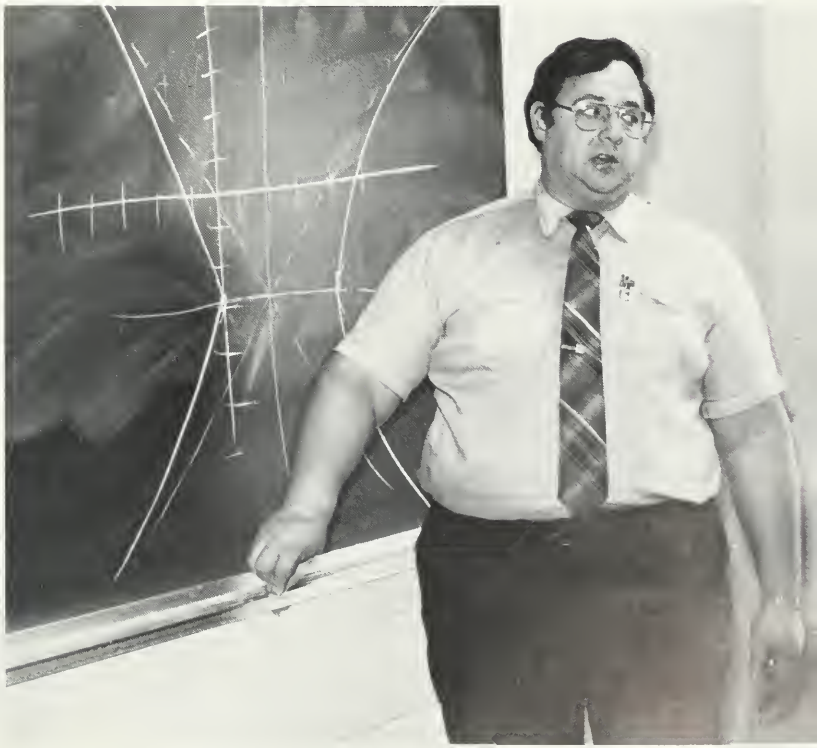

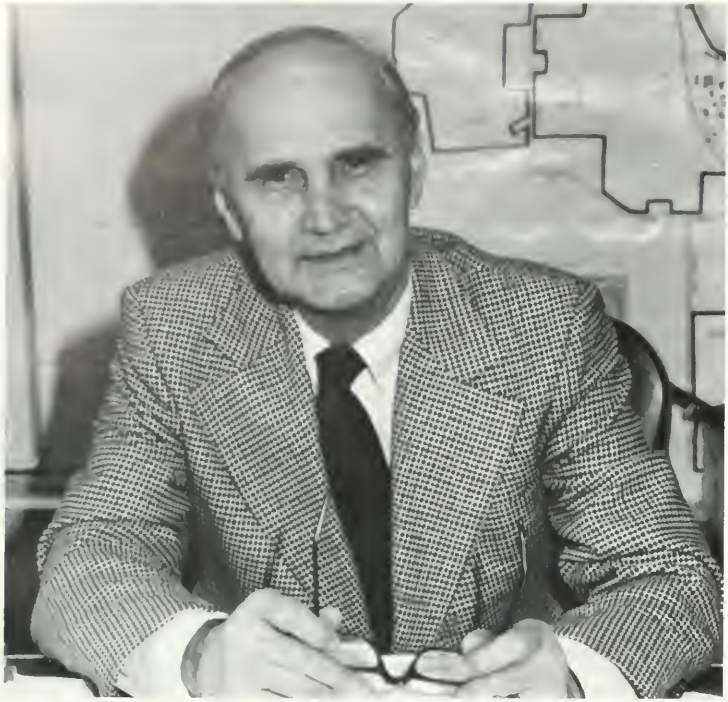

Dr. Julian Prundeanu

Mr. Hepner

Agronomy

To The 1983 Graduating Class

On behalf of the Agronomy Department, I am extending to you our sincerest congratulations!

You have successfully completed four years of college work at Delaware Valley College and are about to enter a career in your chosen field. From now on you will be on your own, and how well you will succeed depends more than ever on you, and you alone. If past experience with our graduates is any indication, we do not have any doubts whatever that you will do well in your future endeavors and will carry the good name of our College in the high tradition of our Aggies.

Again, best wishes and good luck to all of you from all of us in the Agronomy Department.

Julian Prudeanu
Chairman
Agronomy Department

Mr. Wolford

Dr. William Palkovics

Mr. Claycomb

Business Administration

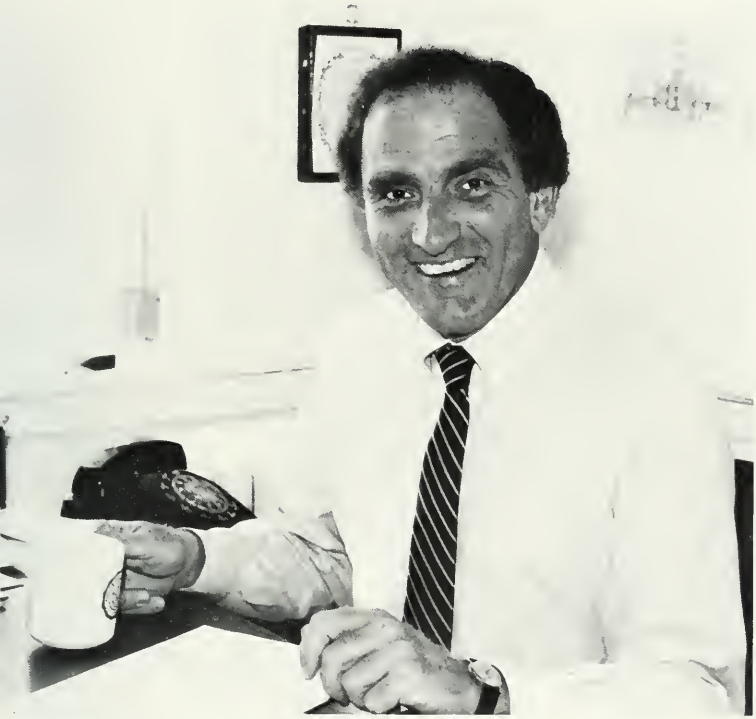

George F. West/Dept. Chairman

To The Business Administration Class of 1983:

Nothing is constant but change. The future holds many changes with which we all must cope. For the past four years you have been preparing yourselves for what is now to begin. Now the foundations of concepts and theories which you have learned will be put to use in business and industry. You have tried out much of your training in the classroom; now you must engage the "real world". How you use the tools you have acquired makes the difference between progress for humankind or a lack of advance, which none of us can afford. You do make the difference; it's your challenge and responsibility. Good luck!

Sincerely,
George F. West
Chairman
Department of Business Administration

Dr. Richard A. Lazarus

Dr. Handler

Edward McCool

Mr. Simone

Animal Husbandry & Dairy Husbandry

Dr. John Plummer

Dr. Gary L. Brubaker

Dr. Paul Nicolaysen

Joel Markeveys

Dr. Howard Kaman

Mr. Gilbert/Superintendent Farm #3

Dr. Hill

Larry D. Morris

Biology

Dr. James E. Miller

Dr. William H. Allison

Dr. Robert Berthold

Dr. Richard E. Mulstay

Dr. John Standing

Dr. Ellery W. French

Mrs. Lillian Schildt

Mr. Ronald Johnson

Chemistry

To the Chemistry Graduates of 1983.

Success in life is due to a combination of factors. Motivation, concern for others, commitment to worthwhile goals, and confidence represent only part of the equation. Because success depends on you and your willingness to do something extra and to go the extra mile. The Chemistry Faculty and I are proud of your achievements and we congratulate you on the successful completion of this phase of your chemical education. May your future be a cornucopia overflowing with the fruits of your labors.

Robert S. Orr
Chairman

Dr. Robert S. Orr

Dr. Charles Weber

Dr. Richard Lugar

Dr. Joseph Stenson

Dr. Edward Goldberg

Dr. Michael B. Garrett

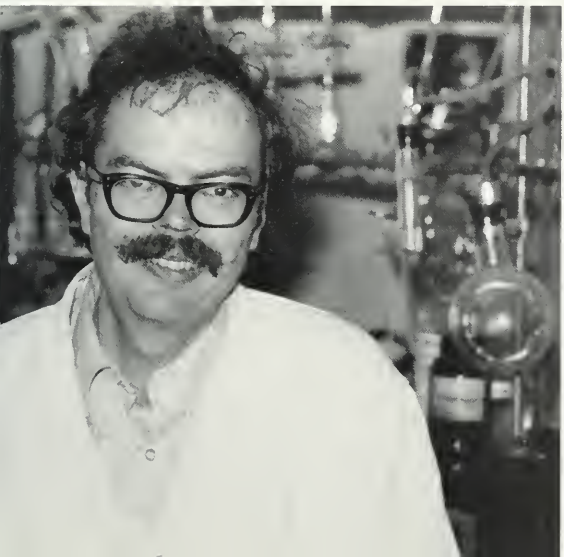

Dr. Jesse Elson

Food Industry

George E. Turner

William Lee Porter

Richard M. Dommel

Mary S. Palumbo

Horticulture

To the Horticulture Class of 1983:

On behalf of the Horticulture Faculty and Staff I extend sincere congratulations and best wishes to the Class of 1983. We hope that your years at Delaware Valley College have been productive and happy. It is our hope that you will reflect on your college years with fond memories and use your education to meet the opportunities and challenges facing the Horticulture industry.

I have found that sometimes it is better to be lucky than good. Together they are an unbeatable combination. I wish you both. Good Lucky!

Sincerely,
Dr. Neil J. Vincent
Chairman
Department of Horticulture

Dr. Barbara Muse

Dr. Ronald Muse

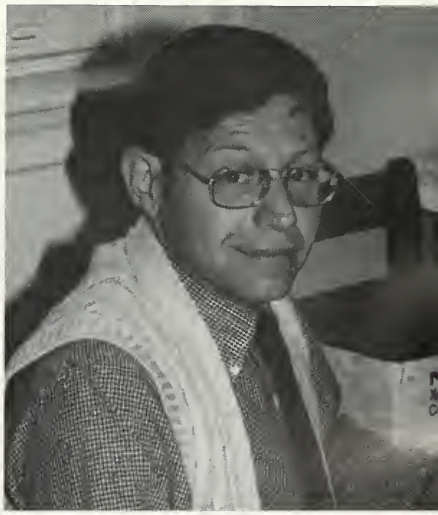

Dr. Neil J. Vincent

Dr. Thomas Cordrey

Dr. David Blumenfield

Mrs. Sara Tatchell

Ornamental Horticulture

Dr. John Martin

As I gaze into the pools of time, I see a vivid reflection of Delaware Valley College's Ornamental Horticulture program. Pleasant memories mingle with my excitement in anticipation of the future. Delaware Valley College Ornamental Horticuture has always been synonymous with practical knowledge and professionalism and the class of 1983 is the latest standard bearer of this proud heritage.

The future of Del Val Ornamental Horticulture can be as great or greater than its past, and the future is already unfolding. New garden areas, a revitalized campus landscape, a production nursery, an Ornamental Horticulture laboratory building, new courses and programs, and other exciting improvements are begining to crystallize into reality. You were, are, and will be part of this continuing evolution of the College and Ornamental Horticulture. The Class of 1983 is one of the finest this College has produced. You can be justifiably proud of your accomplishments.

John D. Martin
Chairman
Ornamental Horticulture Dept.

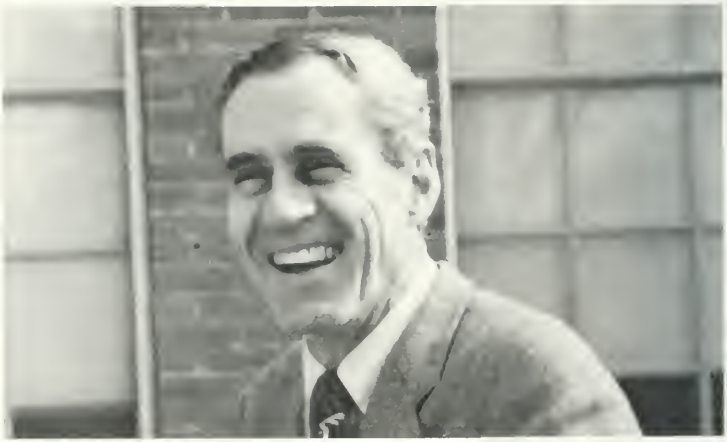

David Benner

Stephanie Soltis-Moss

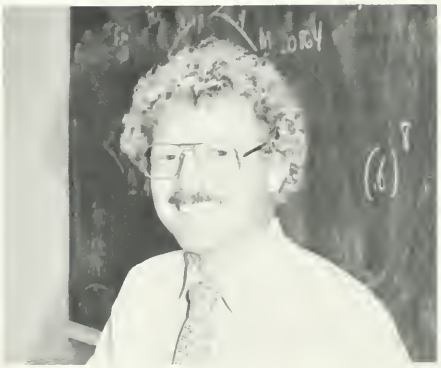

Dr. Daniel Seik

Richard Cowhig

Mr. Rellis

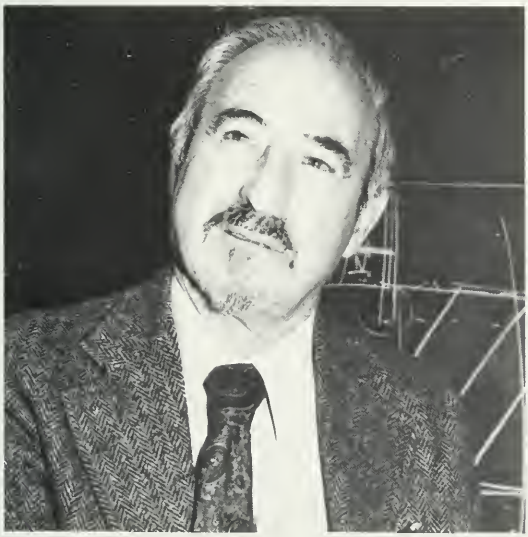

Dr. Frederic Blau

Daniel Alexander

WINDOWS

146 Divider For Underclassmen
148 Freshmen
152 Sophomores
156 Juniors

A GLANCE AT THE FUTURE

UNDERCLASSMEN

Freshman Class

Biology Sophomores

Animal Husbandry Sophomores

Agronomy Sophomores

NO SMOKING

Animal Husbandry Juniors

Dairy Husbandry Juniors

Ornamental Horticulture Juniors

Horticulture Juniors

Agronomy Juniors

Biology Juniors

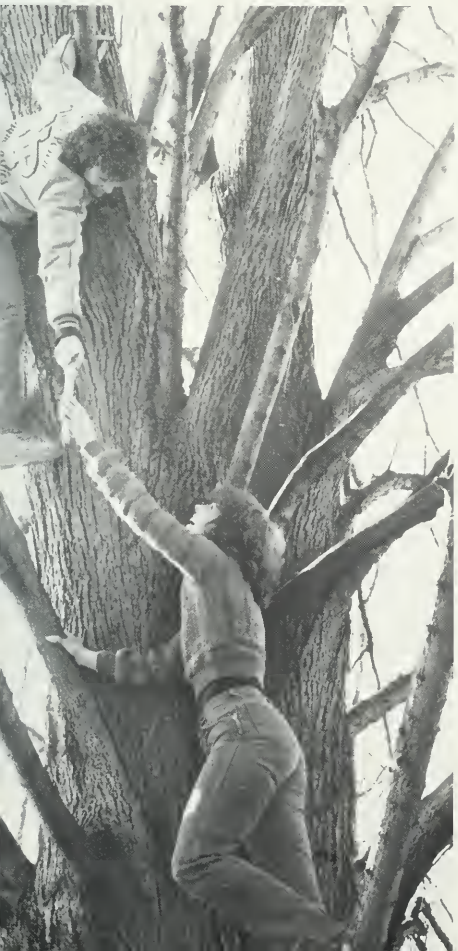

REFLECTIONS

Seniors

WINDOWS

160 Divider For Seniors
162 Agronomy Seniors
165 Animal Husbandry Seniors
169 Biology Seniors
173 Business and Business Evening Seniors
178 Chemistry and Dairy Seniors
179 Dairy Seniors
181 Food Industry Seniors
182 Food Industry and Horticulture Seniors
184 Ornamental Horticulture Floriculture Seniors
188 Ornamental Horticulture Landscape Seniors
193 Artwork For Memories
194 Agronomy Memories
196 Animal Husbandry Memories
199 Biology Memories
201 Business Memories
204 Dairy Husbandry Memories
205 Dairy Husbandry and Food Industry Memories
207 Horticulture Memories
208 Ornamental Horticulture Floriculture Memories
210 Ornamental Horticulture Landscape Memories
216 Graduation
220 Parent Patrons
222 Advertisements
232 Editor's Message

SETH BACON

ROBERT BLAKE

NANCY BULANCHUK

ELLEN COURT

Agronomy

ERNEST T. HABERLAND

KIERAN HALPIN

STEVEN HARRISON

RONALD HOOVER

DAVID GARRITY

MATTHEW GRAJEWSKI

JAMES JOHNSON

STEVEN JOHNSON

EDWARD J. LAZOWSKI

TAMMY MICHNA

JONATHAN NIEHLS

EUGENE PROSPERO

KAREN LYNNE REED

MARY ELLEN ROSE

RICHARD SMITH

JACQUELINE TEAHAN

LESLIE URBAN

VALIOLLAH VARGHA

THEODORE ZELLNER

JOSEPH ZIMINSKY

Through Windows

Animal Husbandry

TERESA CATHERINE BALL

JOHN M. BARTON

KARL BAUER

BERNADETTE H. BULVIN

LASHON BUSSELL

KAREN ELIZABETH BUTCHER

DOMINIC CENTONZE

LAUREN CLAWSON

MICHAEL CLEMENS

We Have Seen

LISA CRAIG

HOYT EMMONS

FRANCIS A. GOITZ

SARAH GOVE

KIM GREENLEE

TRACY A. GUINTA

DEBRA J. HAINES

The World

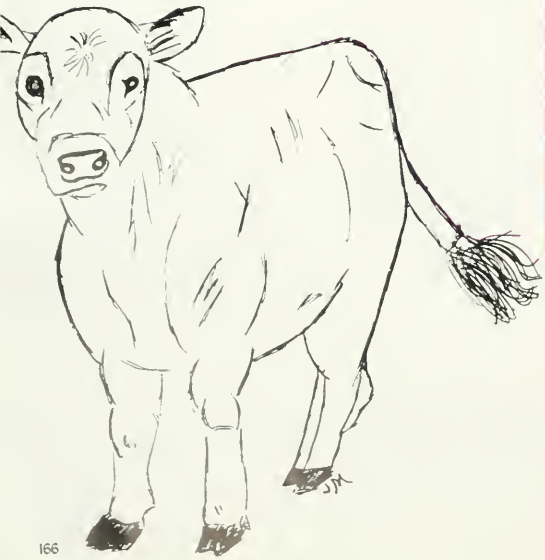

DAVID HECKEL JR.

MARY CLAIRE HORNING

BETH ANN JONES

DONNA KRUPA

STEVEN W. LEDOUX

SUZANNE MASON

RONALD MCCARTHY

PATRICIA A. MCKEOWN

KATHLEEN MCMAHON

EARNEST MEILY JR.

JACQUELINE MENTO

STEVEN JAY PALLIS

And What It Has To Offer.

DAWN K. PERUSEK

JAMIE PROVENZANO

SHARON LYNN RAAB

SUSAN BETH RUSS

KATHLEEN SCHRETLEN

KEVIN SEIBERT

CAROLYN M. SKILL

EDWARD J. SOSIENSKI

STEPHEN TRIOL

DENISE YEAGER

We Have Seen

Biology

LINDA A. BAKOS

DENNIS BOBENRIETH

DWIGHT BOHM

DAVID BRIDGE

JEFFREY BRIDI

DAWN FITZPATRICK

LAUREN FRAKES

KEVIN GIRONDA

The Good Times

LISA MARIE GRAHAM

RANDOLPH A. HEFFNER

CRISTINE L. HOLMQUIST

And

The

DAVID MEISER

DAVID MEYERS

ALISON E. RODIN

JAMES RUDNICKI

PETE ROMANO

Tough Times.

ROBERT V. SADOWSKI

JANE SCHOEN

LISA SCHORR

DOLORES SCHUMAN

SCOTT J. RUTH

JOHN D. SIPLEY

ERIC SOLON

Windows Frame

RAYCHEL STEIN

RICHARD STEINMAN

DANIEL J. TENNEY

HOLLY TURNER

RICHARD WEAVER

CATHY LOUISE WILLIAMS

GREGORY WIMMER

WENDY S. WOOD

Our World.

DIANE BRADLEY

SAUL BRADLEY JR.

WILLIAM COLEMAN

JEANNE CRANNEY

EDWARD CUNLIFFE

MARK DAUBER

CHARLES DEANGLIS

CATHERINE DELL

Business Seniors

In Each Window

We

See

Glimpses

Of

Days

Past,

TIMOTHY DILLON

RICHARD FINKEL

PAUL KNOWLES

GARY L. DILTZ

WILLIAM GIVAS

MARK KRAMER

MORRIS FABIAN

RAYMOND JENKINS

PATRICK LAKE

DARYL T. LARCERI

CATHERINE MATINAS

JOHN MCFADDEN

Hazy Pictures, A Collection Of Memories

JOSEPH P. MCGARRY JR.

RANDALL MILLER

GARY MYERS

CARL NEBHUT III

JAMES NEVILLE

In

Every

Pane.

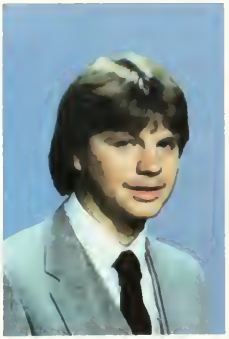

CARL OHLINGER

WILLIAM F. PEIFER

LOUIS J. PELLECHIA JR.

WILLIAM H. PICKEL

CORNELIA PRUNDEANU

PAUL ERIC REYNOLDS

ZACHARY RIDDLE

JEFFREY ROBINSON

SUSAN E. RUOFF

RICHARD SCHEICK

PATRICE SMITH

JON STEVER

BRIAN SUDANO

And Through Windows

LARRY N. THOMPSON

THOMAS TRUMBAUER

MARGARET VITALE

KAREN WEEKS

MARCIA A. WERNER

STEVEN WEST

ROBERT H. WESTERVELT SR.

We See Our Future.

Chemistry

We Have Opened

JOHN DOCALOVICH

RICHARD HOLMES

MICHAEL JASKOLKA

MICHAEL KRIEBEL

ROBERT PORAMBO

TIMOTHY BOWMAN

RUSSEL BURKETT

DANIEL L. CARR

RONALD CARTHY

Dairy

WILLIAM CLAXTON

The Windows Of Knowledge

MARTHA GEHRINGER

SUSAN HARTUNG

EDWARD A. HERRMANN

DANIEL HOPKINS

RICHARD E. HOSKINS JR.

GREGORY KIESS

ALICE MARK

CRAIG MLAKER

Striving To Achieve A Goal.

WILLIAM OSBORN

LESLIE PATANE

VALERIE PRASSE

GARRY S. RAFF

WILLIAM ROMBERGER

TIMOTHY SABER

GEORGE WICKERSHAM

DOUGLAS C. WRIGHT

KENNETH ZANZALARI

But Sometimes In Our Quest

Food Industry

JEFFREY ATKINSON

JOHN J. COAKLEY

MICHAEL CONNOLLY

RICHARD B. DOUGHERTY

MARIAN ECK

GREGORY GERNER

DONALD HEROLD

CAROL KRESOCK

MICHAEL LANDIS

LISA PEKALA

JEAN STUMP

The Windows Were Broken

Horticulture Seniors

NANCY L. SWARTLEY

DAVID VANDERSLICE

JAMES ZEMBAS

MICHAEL BELLETTI

WHITNEY BLACKMON

MARK BREAM

RON CAMPBELL

JOHN CASELLA

JEFFREY CASSELL

MARY COLDEN

PAUL DODWAY

ROBERT HUDAK

RICHARD GATES

MARCUS JONES

GAIL KELEHER

DONALD LITCHFIELD

GARY MANOFF

THERESA PEZZANO

KAREN ROSENBERG

GREGORY SMITH

STUART SWAN

HOWARD F. WARNER

CLIFFORD WEINSTEIN

And All That Remained

Ornamental Horticulture

RICHARD BLAUVELT

HENRY BUKOWSKI

LINDA BUSTO

JEAN CIROTTI

STEVEN CORCORAN

THERESA DALTON

LISA DEFEO

KATHLEEN DYER

Were Shattered Dreams.

DARRYL FOSBROOK

THOMAS FOURNIER

LYLE GARBER

NICHOLAS GEBEL

DONNA HALLMAN

DAVID HAMILTON

KATHIANN HELD

CYNTHIA JACK

Floriculture Seniors

MICHELLE KRAVITZ

JANICE MADLON

JEFFREY MONTAGNOLI

MARION MYHRE

BRIGETTE NORCROSS

PETRA PAULI

MARY RICHARDS

JAMES ROMANO

PAMELA ROSENQUEST

JANICE SALUSKI

MICHAEL SCHIMPF

BEVERLY SOMERS

CAROL SPAHR

LINDA TREESE

KARREN WINDISH

GERALD WITMER

VICTOR G. WOLEK

Landscaping Seniors

MARY ANGEBRANDT

MATTHEW BROWN

JEFFREY BERGER

CHRISTOPHER CAHILL

ROBERT CELENZE

BERT CARR

GARY DEFELICE

STEVEN DEIBLER

But Dreams, Like Windows

WILLIAM DEMOTT

DENNIS DERING

RICHARD DENTNER

JOHN ERWIN

JOHN GIBERSON

TIMOTHY GAYDOS

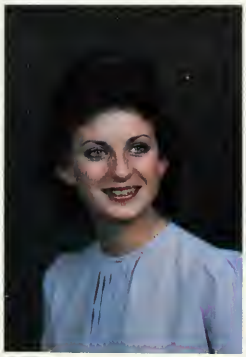

MARGARET
GRONTKOWSKI

THOMAS BRADLEY HALL

STEVEN HANSEN

LESLIE HERGENROTHER

MICHAEL HOKE

SHANE HOLDERER

WARREN LEWIS

PHILLIP LUCCARELLI

SALLY MCCALL

DAVID MCPHERSON

Could Be Repaired

DOUGLAS MCROBERTS

JOHN MENDOZZA

MARK NANARTOWICZ

And Now Each Of Us Has Reached A Goal.

EDWARD RASHBACH

DAVID S. REEDER JR.

CAROLYN RITTENHOUSE

LESLIE SCHEFFLER

DANIEL SMITH

But There Are Many Unopened Windows In Life,

KEVIN SULLIVAN

THOMAS TOMLINSON

JEAN TOUTKOUSHIAN

ELIZABETH TRIMBLE

SUSAN WAGNER

ELIZABETH C. WHEELER

JILL WOJCIK

JOHN ZIELINSKI

Each With
A New And
Exciting
Challange
That Awaits
Us.

Memories

Are Aged
Photographs
Of Yesterday.
Brief Glimpses
Of Days Gone
By.

Hazy Pictures
Faded With Time.
A Tattered
Collection Of
Lingering
Thoughts,
Of Those Times
So Special And
Those You'll
Never Forget.

Agronomy Memories

BACON, SETH
133 Terry's Plain Rd.
Simsbury, CT 06070

Alumni! What's your major again? Boomer, get me a beer, Ned much? The Elson brothers. Wench; The real world; Kegba? Road trips to Denville NJ. Dirt; M.D.A.W.? The Dungeon; Many thanks to Mom, Financial Aid, and B. + B.
Block and Bridal, I.C.C. Representative, Soil Judging Team, Agronomy Club, IM Volleyball.

BLAKE, ROBERT S.
RD #9 Box 452
Greensburg, PA 15601

Thanks for everything Mom and Dad; Bucks Nights; Running down elderly vagabonds; Steve, Droopy, Steve, Beef, Slick, Billy, Greg, Wally, Brian, Stuart, Don; The V-2 experiance; The Buick; Ellen-I love you.
IM's Softball, Hockey & Bowling.

BULANCHUK, NANCY
234 Norwood Ave.
Northport, NY 11768

Thanks Mom and Dad for everything! Segal Hall Gang; Notes in Economics; Friendly's runs; The Bramleys; Soil Judging Meets; Rodeo Van; Out of sequence courses.
Soil Judging Team, Agronomy Club (Treasure)

CLOSSON, EDWARD W.
260 North Main St.
Lambertville NJ 08530

COURT, ELLEN M.
1170 Ocean Pkwy
Brooklyn, NY 11230

Thanks so very much Mom & Dad for all your love and understanding; My Bear-I love you forever; Dawn-thanks for always being there; Wendy-thanks for the fun. I love you both, Diane and Diana. Thanks for being friends.
Agronomy Club, Hort Orchard Crew "81" & "82".

GARRITY, DAVID G.
21 Linden Ave.
Rutledoe, PA 19070

GRAJEINSKI, MATTHEW M.
RD #1
Wernersville, PA 19565

Thanks Mom and Dad and the rest of the family.

HABERLAND, ERNST T.
Foxlease Farm
Upperville, VA 22176

What can I say! Thanks to all those who made this possible. Mom and Dad, Lady Di, Ron, J.D., Melan, and the Dairy Boys; Without you, this would not have been a picnic! Mom, Dad, and D, Ich Liebe Dich!!
Agronomy Club (Vice President) Football, Crop Garden Chief, Larry's Utility man, IM's Softball & Basketball.

HALPIN, KIERAN
5 Blair Rd.
Kendall Park, NJ 08824

Shoe chucking in Wolfsehn, 1/20/80, B.D.R., Gigalo, College Porn Cartoons, MOT, Homecoming "80", elevated bed in Work 212, Thanks Mom for letting me go through with it, love ya, Terry, you light the way, you brighten up my day . . . ILYA
Agronomy Club (Corresponding Secretary 2 yrs.) Social House 2 yrs., Year book 3 yrs., IM's Softball & Volleyball

HARRISON, STEVEN D.
RD #1, Box 20
Pittstown, NJ 08867

Surrrre, Hey Mildred!, Gatlings; Pseudo Farmers; Wrestling in the hall; Geck; Ullman picnic area; River runs; 10/24/81; 8/20/82; Middletown Grange Fair; GDSB, BLEW; Thanks Mom and Dad.
Agronomy Club, Block and Bridle, IM's Basketball, Volleyball, Softball & Football.

HOOVER, RONALD J.
RD. #1 Box 18
Patton, PA 16668

Thanks Mom and Dad for things unsaid. Cranking the Marantz, "Summer Lady", Berk Beach; Dairy boys; Jed- Here's to hogs, Ted- Green as always, Sabe; Keep hunting, you'll find one. Tracy: (My special lady) The best is yet to be.
Agronomy Club (President '82 - '83) Football-2 yrs., IM's Football, Softball, Volleyball.

JOHNSON, JAMES A.
735 Fairmount Rd.
Riegelsville, PA 18077

I thank God for helping me finish what I started four years ago; Mom, Dad and brother Jeff, thanks for being my personal support; Dr. Prundeanu, if AGRONOMY does feed the world, then now's my chance to prove it.

LARUE, JONATHAN S.
Box 138, RD #2
Newtown, PA 18940

LAZOWSKI, EDWARD J.
114 leeds Ter.
Mount Laurel, NJ 08054

MAZE, WALTER E.
Drake Lane
Trenton, NJ 08638

MICHNA, TAMMY A.
52 Highland Ave.
Highland Park, NJ 08904

Four years of great times and good friendships. Terry, Sue and my roomie Dolores- It's been great! Best of luck to

my commuter friends & K.H.; Best Buddies; Soil pits; URI; ND #1; Friendly's; Thanks Mom & Dad for making this possible.
Agronomy Club (A-Day Rep, Treasure, Vice-Pres.), Junior & Senior Secretary, IM's, Figi, Superstars, Soil Judging.

NIEHLS, JOHATHAN
RD #2, Box 56
Barto, PA 19504

Goodbye to all my friends, especially the dairy boys, Ted, Ron & Sabe; Good luck in what ever you do; Lets all keep in touch; Special thanks to Mom & Dad for everything; A-Day, Agronomy Club, Farm #3, Thanks to all and take care.
Agronomy Club, Football, A-Day, IM Basketball.

PROSPERO, EUGENE R.
RD #1, Box 1456
Columbia, NJ 07832

To Mom & Dad, I give you my incessant appreciation; To my friends, thanks for sharing this momentary suspension with me; Cooke, Coneheads, Commuting; Don't forget to change your underwear; Dazed and confused; Whatsa matta for you? Blow yourself up.
Frisbee I, II, III.

REED, KAREN LYNNE
773 Cowpath Rd.
Telford, PA 18969

It has been a great four years. Thank you Mom & Dad for the sacrifices you made. Thank you, Jesus. I never could have made it without you. I Cor. 12:9-10. Finally retreated; "here, take these"; I love you Christian Fellowship.
Band, Soil Judging, Christian Fellowship

ROSE, MARY ELLEN
14 Beechwood Pl.
Massapequa Park, NY 11762

"When you part from your friends, you grieve not; For that which you love most in him may be clearer in his absence, as the mountain to the climber is clearer from the plain" Thanks friends, especially dungen crew.
Member Audubon Activists

RYAN, JOSEPH O.
RD #4, Box 175
Troy, NY 12180

SMITH, RICHARD A.
112 Monticiello Dr.
Cinnaminson, NJ 08077

STILLE, ROBERT E.
43 Rolling Hills Dr.
Holland, PA 18966

SWEENEY, DANIEL J.
820 Edgewood Rd.
Yardley, PA 19067

TEAHAN, JACQUELINE
3821 Colonial Ct.
Sea Ford, NY 11783

Mom, Dad & Katie, thanks for the support; Best wishes to all, especially the off-campus gang thats been like a family. Keep the party going, Have fun; All my best; "Crash the foreigner".

URBAN, LESLIE J.
41 Bemeade Rd.
Rochester, NY 14617

VARGHA, VALIOLIAH
1 Lisa Way
Wayne, PA 19087

WANIAK, JAMES
1104 Plaza Pl.
Absecon, NJ 08201

ZELLNER, THEODORE P.
Box 617
Dublin, PA 18917

Thanks Dad, Dennis, Mary, Ruth, Susan and Wes; Without your moral support I never would have graduated. I will always rember working with Elmer and Bill on the Landscaping Crew.

Alpha Phi Omega, Model Railroad Club, CIS Team, Bowling.

ZIMINSKY, JOSEPH M.
Westwood Dr.
Mount Kisco, NY 10549

ZIPKIN, ROBERT W.
61 Cotswold Way
Avon, CT 06001

Animal Husbandry Memories

BALE, TERESA CATHERINE
328 Witmer Rd.
Horsham, PA 19044

Good Times; Food friends & too much coffee; Commuter rights and privledges.
A-Day

BARTON, JAMES V.
RD #1, Box 391
Oxford, NJ 07863

BAUER, KARL I.
760 Turnpike
Pompton Plains, NJ 07444

Special thanks to Mom, Dad & Todd for their endless belief, support, guidence & love throughout the years. Thanks to all friends especially Karen & Marian who pushed & fed me through the rough times and made the good times great.
4-H (President), Wrestling, IM Football

BULVIN, BERNADETTE H.
3742 Skyline Dr.
Bensalem, PA 19020

Parking Lot parties; Randy & Linda, Bugman, Sludge Brain, Bahamas 82', Chasing Chickens, NBI, In Cognito, All nighters, Katy Kat; Thanks Andy for all your love & support when I needed it most. Thanks Mom & Dad, you made it all possible.
Equine Club, Equestrian Team

BUSSELL, LASHON
8 Deerfield Rd.
Schwenksville, PA 19473

To new friends, Esp. Teresa; Pig wrestling in techniques, the young & the restless; Seminars; Commuter Rights & Privledges.
Equine Club, A-Day (Horse Exhibit) Drawing Contest.

BUTCHER, KAREN ELIZABETH
Box 48
Greendell, NJ 07839

'80 Halloween parties at Colonial Greene, B & B all nighters, '82 Nationals; Horse shows; Awesome; Judging Trips; X-mas & summer Farm 3 crew; Patty, Shana, RA; 10/24/81; 8/20/82; silly beans, Middletown Grange Fair 1982; Thanks Mom and

Dad for all you love & support!
Equestrain Team, Block & Bridle, RA, RAEC, Livestock Judging Team.

CENTONZE, DOMINIC
8436 Jackson St.
Phila., PA 19136

Pseudo Security, DVC Fisherman, Ulman third Destruction, Work Riddling, Farm #3 and Middletown Fair (Thanks Hoyt, Wang and Maryl) Thanks to all: Mom, Dad, Dwight, Punkhead, Mike K, Rob, Noose, Sam, Dave, Felondis- You're all the GREATEST! Berk, #1- Love you all.
Fish Club, Social House Rep., Block and Bridle, 4-H, IM's Bowling, Softball, Hockey

CLAWSON, LAUREN A.
RD #2 Box 188
Mill Hall, PA 17751

Thanks Mum and Daddy for the love and support. To all my friends, good luck and God Bless, you were always there; Guys of Goldman #2; Debrah Anne, Wendy, I'll love you forever Bubba; We're already there!.
Cross Country, Martial Arts Club, Adventure Club, Dance Marathon.

CLEMENS, MICHAEL K.
1850 Tomlinson Rd.
Hatfield, PA 19440

Living at West Campus and throwing a softball with Billy K. inside the dorm; Then Billy hit the smoke detector which brought out the police and the fire departments.
Block & Bridle, IM's Football, Softball.

CRAIG, LISA
3014 Bristol Rd.
Warrington, PA 18976

EMMONS, HOYT F.
258 South 11 th. St.
Philadelphia, PA 19102

GOITZ, FRANCES A.
252 Auten Rd.
Somerville, NJ 08876

Warm and Special thanks to Mom and Dad, I love you, also to Denise-a very special roommate (4 yrs) ND 216, "6ll", inches? popcorn, Livin with the Boss, Vermont? (Luv ya . . . Coakley, Samuel #1 guys, Ulman Crew and GK sunriserum)
Block & Bridle Club (Publications Committee), Lab Animal Club (Secretary) Senior Livestock Judging Team, A-Day Judging & Showing, IM's Volleyball, Softball, Floorhockey, Superstars.

GOVE, SARAH
Point Pleasant, PA 18950

Meeting my husband here in "75"; And smelling bad after labs.

GREEN, LIONEL L.
7007 Mattians St.
Philadelphia, PA 19128

GREENLEE, KIM L.
320 Birch Dr.
Morrisville, PA 19067

Thanks to all for making my years at DVC happy and worthwhile. Cooke Hall gang! All my love and special thanks to Mom, Dad, Jackie and Ned-I couldn't have done it without your love and support!
IM's Volleyball, floor hockey, Softball for Flakey Flyers, A-Day Preparation.

GUINTA, TRACY ANN
Rt. 57, Box 67
Stewartsville, NJ 08886

Crestwoods, South Clinton, Trips to Jersey, Halloween, the Lake.
Commuter Social House Rep.

HECKEL, DAVID G.
249 Landis Valley Rd.
Lititz, PA 17543

HOMESACK, STEPHEN L.
26 Donna Pl.
Matawan, NJ 07747

HORNING, MARY C.
121 Ednor Rd.
Sandy Spring, MD 20860

JONES, BETH ANN
Box 26
Richburo, PA 18954

Thanks mom and dad for your love and support. Thanks also to Bob, Doris and Joanne; Best wishes to everyone; Donna you're the best, without your friendship and support it wouldn't have been possible. Thanks Rick for your tolerance.

KOSINA, WILLIAM J.
27 Pandora Dr.
Brentwood, NY 17717

KRUPA, DONNA MARIE
266 N. Forest Dr.
Nazareth, PA 18064

Thanks Mom & Dad for your love, and support, especially Rick. "Love you" What would I ever do without you? Beth we made it! Cooke #2; Chemistry disasters; R & C W/goldfish. Thanks to my special friends for all the good times. Good luck Ed!
Block & Bridle, Lab Animal Club, Circle K Club, AALAS, A-Day, IM's Volleyball, Hockey, Softball, Superstars.

LEDOUX, STEVEN WAYNE
80 Peckham Rd.
Acushnet, MA 02743

Farm #3 crews, Block & Bridle, Judging Team- Steve, Ron, Raab, Butch, Fran, Hoytley; The good times, Good Friends; Thanks to my family, especially Mom for her understanding, support & love. Thanks to R.G., Uncle Fred and the An. Hus. Staff.
Block & Bridle (Sr. Pres.) (Tres. Sof. & Jr.), FFA, DTA, R.A. (Jr. & Sr.), Livestock Judging Team, FFA (Vice Pres. Frs. & Sof.) RAEC, Farm #3 Crew, A-Day, A-Day Herdsman.

LINKMEYER, PAUL J.
646 Edmonds Ave.
Drexel Hill, PA 19026

MASON, SUZANNE M.
5415 Houghton Pl.
Philadelphia, PA 19128

Mom & Dad, Thank you for making all of this possible; Thanks to all of my friends for the great times. Barness Babes! The Academy; Farm #3 crew for 3 years. A-

Day great times.
Block & Bridle, IM Volleyball.

McCARTY, RONALD JAY
106 Indian Dip Trail
Medford, NJ 08055

Nights at Getlings: Wrestling in the Halls, B & B Club, Homecoming Nights, Engagement "80", Judging Trips: Karen, Three Steves, Sharon, Hoyt, Fran, Roommate Steve & Karen, Ham Sales, Thanks to all in An. Hus. Dept. Thanks especially Mom & Dad.
Block & Bridle (Pres-Jr, Tres-Sr) AALHS, Livestock Judging, RA (Sof. & Jr.), IM's Basketball, Football, Hockey, Softball.

McKEOWN, PATRICIA A.
16 Corey Dr.
Trenton, NJ 08628

Dancing until 3 AM. then going to a horse show at 7 Am. Nationals, do you know that Mass. closes at 9 PM.? FRIENDS I've made, PEOPLE I won't forget; Chris, you're the best of all. Mom & Dad, I could not have done it without you both. I love you.
Equestrian Team (Capt.), Equine Club.

McMAHON, KATHLEEN
25 Gateway Ave
Iselin, NJ 08830

So many memories and so many to thank for sharing them. L & J thanks for making my last 2 years the best ever. Special love and thanks to my very special Mom & Dad.

MEILY, EARNEST JR.
138 Mountville Dr.
Lebanon, PA 17042

Thanks Sherri, Rebecca, Mom, Dad, Roommates, Gates Heck, Chest Ba, Doc, Bream, The usual, Good luck Aggies, Beat Widemer.
Football (Sr. Capt), Weightlifting Club, IM Floor Hockey & Softball.

MENTO, JACQUELINE A.
214 Lionville Rd.
Downingtown, PA 19335

Loads, Buffustein, P.R., Stud, Plug, Munchkin, MJF, Nelson, Tasker, Z, Maggie, Kon, Gimp, Raabit, Psuedo-landscaper Summer 82', Ragriculture, Bahamas, "That ain't Bad", GFTCing, S.O.M., 1/1/81, Rhizopus, (Toots, Hoyt-Roomates), Oliver, Grape Geekwear, Benuha/Fausty M.T.J.F., Mom, Michelle, Mr. T.,-Love, Gratitude.
Band, Chorale, Student Gov't, Social House (Secretary), Womens Cross Country, Womens Track, R.A., Yearbook, Gleaner, Drill Team, Residence Life Committee, Co-Chairmen RAEC, Variety Show MC, Dance Marathon, A-Day Co-Chairmen, Band Homecoming Queen, Superstars, Eating Club, Superstars, IM's Softball, Volleyball, Hockey.

PALLIS, STEVEN J.
RD #1, Box 129
Damascus, PA 18415

Samuel #1, Droopy, Slick + Bill (The Dump), Beef, Greg, Stewart, Wally, Brian + Bob, Fran, Denise, John + Clint, NMTT, Risk, Samuel Fire, Beef's 180, Summer 82', AALAS, May 3, Mary, Junior Dinner Dance, Farmhouse, Farm #3, Dairy, Thanks Mom and Dad.
Livestock Judging Team, Block & Bridle, IM's Hockey, Softball, Volleyball, Bowling.

PERUSEK, DAWN K.
215 Willeke St.
Ada, Ohio 45810

What's Animal Husbandry? I quess, or somethin! Character building, C.J., remember when? Hoyt, K.B., Ron-Ron, Raab, L.C., Grace, L.G., inspiring Dr. B., Patricia we did it! Matthew, my best buddy, Jebb, Thanks Mom and Dad.
Equestrian Team (captain 2 yrs) Lab Animal Club (V.P.)

PROVENZANO, JAMIE
36 California Ave.
Mercerville, NJ 08619

4 yrs. Berkowitz #2, Tracy and Kathy thanks for building character, Mary, Deb prep, Sue, Fran, Denise, Hollywood, Trouble, Tim, Work "T", The Dump and the Dairy Boys, Friendley's, Thanks Mom and Dad-Couldn't have done it without your love and support.
Lab Animal Club, Block & Bridle Club, Dairy Society, R.A., IM Softball.

RAAB, SHARON LYNN
1452 Turkey Trot Rd.
Hartsville, PA 18974

"Oh Baby", EOB's, Aquaintances, Boots, Grape-Geek wear, Late Night, Studying, Rhizopus, megas, Wenches, Oliver dress-ups, Toots, "Other funky things", Gazebo, 10/1/83, Ken, "Jupiter Effect", "Send me for-get-me knots"! Seldom said but always present-Love & Thanks Mom & Dad.
Band, A-Day Rep, Block & Bridle (Sec.), FFA, Lab Animal Club (Executive Committee), Livestock Judging Team, Grand Champion Livestock Showman 82', Band Homecoming Queen, Superstars, IM's Softball, Volleyball.

RUSS, SUSAN BETH
RD #1, Aqueduct Rd.
Washington Crossing, PA 18977

Much Thanks to Mom, Dad, Carol and Roy for all their Love! To DW, Thanks for the rides. Thanks to BB and DH for their friendship. "I'll be in Segal Hall or the Library!" Farewell DVC, thanks for the "B's"
DVC Band, Chorale, Intercollegiate Chorus.

SCHRETLEN, KATHY
RD #2, Box 187
Pittstown, NJ 08867

Special thanks to all who believed in me. I'll always love you Bill. Class of 82 1/2!! Barness Babes, Snafu, Vels Vandels & Night Riders. Work #2-my home! Snowbird, Killingten, Smugglers with Bill. Love to Tami, Pam, Mare & Donna- You're the *Best*.
Cheerleading (4 yrs), Lab Animal Club, Ski Club, DTA (Treasure), M.N.F., I's softball & Floor Hockey.

SEIBERT, KEVEN RANDELL
2421 Laurel Rd.
Reading, PA 19609

All the different people I've met here. Farm #3 Crews, where I met my future wife, Deb. 17 Ledoux, Clint (The Docker), Bret, Trot, Most of all, Deb. Thanks to Mom & Dad for their love & support.
B & B, Varsity Football, EMO

SKILL, CAROLYN MARIE
101 Root Rd.
Brockport, NY 14420

Love ya Doc! - Always remember Symp. Hainsely & Ragu, Jimbo, Gary, Eileen-keep in touch. Kurtie-pie- It's not the end of 2 paths, But the "Y" to one, growing together- Little things keeping love alive, so Love: Learn, Love and Live!
Block and Bridle, Lab Animal Club.

SOSIENSKI, EDWARD J.
101 Elm St.
Colonia, NJ 07067

TRIOL, STEPHEN W.
2161 Rush Rd.
Abington, PA 19001

Droopy, Shoat, Beef, Bob, Oz, Slick, Fran & Denise, Le Beave, Hippie, Judging Team Members, Trips, and A-Day. A special thanks to all my friends and especially my parents.
Livestock Judging Team, Block and Bridle, IM's Softball and Hockey.

WILSON, CHRISTOPHER H.
2001 Laurel Rd.
Havertown, PA 19083

YEAGER, DENISE
7 Owl Rd.
Audubon, PA 19403

Love and thanks to Mom & Dad, Yaz for your love and Patience. Fran, best roommate & sister-4 yrs. . Vermont- What's his name? Hula at C + W Inn, peripheral, Stargell, 1st. keg, Bruce + Silver. To great times Samuel #1 and Ulman.
Softball, Volleyball, Block & Bridle, A-Day showing, Superstars, IM's softball, volleyball.

Biology Memories

BAKOS, LINDA ADRIENNE
302 Kie-Tro Drive
Linwood, NJ 08221

It's better to be vague than to be wrong, Miller Hilites, Adreinne, Rummy for Consequences, David J., 108 Crew, Trouble, Stoners, Coaches Huge J-Rod, Smitty Jo Hansen, Darts & Little Darts, GBOS, Pit, Shopping, ET, Killer Frisbee, Cooke 2nd, Family, Mom and Dad, Finis.
Biology Club, Equestrian Team, WDVC, ICC Rep., Intramural Softball.

BOBENRIETH, DENNIS C.
363 Coldsprings Rd.
Southampton, PA 18966

Thank the Lord, Thanks Mom, Carol, Pauline, Tim, Robert, Carl, Theresa, and Little Chris. Bless Cindy, Ted, Greg. Future times Scot, my creation, To all else fly and be free. Stretch your wing little children and grow, world be peace.
APO, Chorale, Chess, Biology Club, API, IM Volleyball, CIS Team, A.D. & D. Society, Video Games Club, Bowling (SNAFU).

BOHM, DWIGHT A.
50 Yorktown Drive
Englishtown, NJ 07728

BRIDGE, DAVID ANDREW
130 N. Main St. Apt. 3
Chalfont, PA 18914

Many sincere thanks to the faculty of Del Val., my friends, the Beer distributors of Doylestown, and especially to Mom and Dad. Great times were made possible by Cathy, Dawn, Dwight, Jim, John, Lisa, Pete, and Wendy. Please keep in touch.
Bio. Club

BRIDI, JEFFREY
480 N. 2nd St. Apt. C
Souderton, PA 18964

I transferred here just last year so my memories are limited. Mostly I will remember all of the fine, friendly people I met here.

FITZPATRICK, DAWN
109 Roosevelt Ave.
Carteret, NJ 07008

SPECIAL THANKS-Mom, Dad & Family for your love & support; Gramps-wish U were here. Thanks for the fun, friendship, & a life time of memories: Ellen, Diane, Wendy, Pete, Jim, Dave, Dwight & John. I LOVE U ALL.
Lab Animal Club (Vice pres.), Biology Club, Block & Bridle.

FRAKES, LAUREN ELAINE
17 Haws Lane
Philadelphia, PA 19118

Love and special thanks to Neil for helping me through all the hectic college times, from my first days at Penn State until my Del Val graduation. Lots of Love to my Grandmother, Aunts and my whole family, too.
Chorale, Biology Club

GRAHAM, LISA M.
921 Delaware Avenue
Lansdale, PA 19446

HEFFNER, RANDOLPH A.
16 Briar Road
Lebanon, PA 17402

Special thanks to Mom and Dad, The Profs, The Administration & Friends; Remember: BK, LB, KG, DW, PJ, SR, MB PS, SJ, JT, NBI, Grossingers & Student Government, Bio Club, Wild Ponies, Homecoming, Taborization.
Student Govt. (2 yrs.), Bio Club (pres.-1 yr.).

HOLMQUIST, CHRISTINE L.
RD #2 Covered Bridge Rd.
New Hope, PA 18938

KIRKHAM, DAVID W.
63 Woodland Rd.
Ringwood, NJ 07456

MEISER, DAVID
14 Houston Rd.
Yardley, PA 19067

Thanks to Holly, Linda, Jim, Doug, Jan, Sandy and everyone else. Love you Mom and Dad OH Those Eco Trips and Comp. Anat Practicals! The cold walk from the end parking lot to class and all times spent in the Library and Segal Hall!
Bio. Club.

MEYERS, DAVID P.
12 Berry Dr.
Wayne, NJ 07470

Thanks Mom and Dad for your love and unending support these past four fantastic years. Two years of great times and memories with a super roomie; Thanks Marty. Best of luck to all my friends. It's been great. Sail On . . . .
Lab Animal Club, Biology Club IM Volleyball.

RODIN, ALISON E.
20 Magnolia Ave.
Denville, NJ 07834

Thanks Mom & Dad, family and friends for love & support. After 4 years I finally made it. Hooray! Hey Des keep looking as I will Brie cheese and all-nighters. My love to all. I'm on my way to living.
Lab Animal Club, Biology Club, Equine Club, Equestrian Team.

ROMANO, PETER JR.
P.O. Box 34
Swartswood, NJ 07877

Thanks Doug for being such a good roommate! The woodshead, Brothers, Work "T" parties "Look out below"! Long distant phone calls. Road trips the gang - Dave, John, Dwight, Jim, Dawn and all those late nights cramming for comp

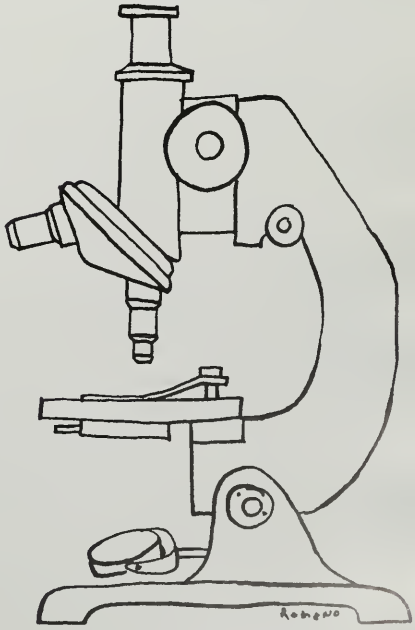

anat. and Chris my half roommate. I love you all. Most of all thanks Mom & Dad.
Bio. Club, Photography Club.

RUDNICKI, JAMES
220 Eastbrook Lane
Willingboro, NJ 08046

Bud's Amoco, "Sad", "How Ya' Making Out?", Hooters, Hazard, Moosehead, Clear Spring Grain, Chet Bolins, Englishtowne, Aardvarks, Dice, Woodshed, Ulman 3rd, Road Trips, "Everybody Wake Up!", Bridge, Romano, Bohm, Zenon, Flask, Sco, Fatman, Nuse, Fran & Denise, Donna & Chris, Tracy, Dominic "Mr. Bass".
Biology Club, IM Floor Hockey, Softball, IM Official Volleyball, Boys/Girls Floor Hockey, Softball.

RUTH, SCOTT J.
572 Sheffield Drive
Springfield, PA 19064

SADOWSKI, ROBERT V.
35 Beulah Rd.
New Britian, PA 18901

SCHOEN, JANE M.
352 Trinity Place
Hillside, NJ 07205

SCHORR, LISA F.
1069 Pebble Hill Road
RD #3
Doylestown, PA 18901

SCHUMAN, DOLORES
R.D. #2 Box 256
Honesdale, PA 18431

Thanks Mom & Dad for all your love, support, & Encouragement. Love to all my friends especially Sue, Terry, Tammy & Rick. To Ed, "special" love and thanks.
Block & Bridle, Dairy Club, Biology Club, IM Figi, Superstars.

SIPLEY, JOHN D.
R.D. #2 Box 52
Blairstown, NJ 07825

Special thanks to all my family. The Elson brothers live on! Four years with a SCHMEED. 611 speed unlimited, right Steve? Audi's never leave the road. Les in the orchard. Goldman 1st? Bio seniors — what a crew.
Biology Club.

SMITH, DEBBIE J.
54 Fourth Avenue
Haskell, NJ 07420

SOLON, ERIC G.
3806 Lamp Post Rd.
Camp Hill, PA 17011

STANIK, MARIA
R.R. #1, Box 381
Milford, PA 18337

STEIN, RAYCHEL L.
1276 Laurel Lane
Huntingdon Valley, PA 19006

STEINMAN, RICKY L.
102 Aspen Ave.
Sinking Springs, PA 19608

Thanks Mom and Dad for helping me through the past four years. Thanks Sherri for those special visits. Buffy and Hilde's hangout. Here's to Ray's Eagles and the famous "Wrists". Weekend trips home. Four years will pay off.
Cross Country, IM Basketball (3 yrs.).

TENNEY, DANIEL J.
2756 Lantern Lane
Audubon, PA 19403

Thanks to my parents for all the good I've ever made. Thank you for love and support Fran. Thanks to Jane, Bob, and Kevin for the friendship I found. "Laugh and say I'm green, I've seen things You've never seen."

TURNER, HOLLY
23 Rickbern St.
Rye, NY 10580

Special thanks and love to Mom and Dad for making this all possible. And love to Don for all his support and for giving me hope for the future.

WEAVER, RICHARD A.
184 Rafkind Road
Bloomingdale, NJ 07403

Cross-country, Frog Juice, Bugerking, Hay rides, Straight A's, Bunfords resurrection, Bare footin, 100 mile weeks, McD's, Penn State, almost, Rockchester or bust, Chicago, Best men, wedding, WOW, Michigan, 10 k Bill, Alexa, Memories, sharing, caring, laughing, loving, chemical, Bestest Friend.
Cross-country (Capt.), Track, Tropical Fish Club, Biology Club, Volleyball, Ram Pages, WDVC, Student Govt., Herpetology Club.

WILLIAMS, CATHY LOUISE
153 Forest Lakes Drive South
Andover, NJ 07821

Aggie Brat and her Aggie Bag; for two years we beat security. My best friends Cathy, Sharon and all my Bio Buddies - what a group they are. November 11, 1982 a very Special day. White Elephants and a fantastic Family.
IM Softball, Volleyball, Floor hockey, Foster Parent for Orphaned Animals. Tutoring.

WIMMER, GREGORY A.
423 North 8th Street
Perkasie, PA 18944

WOOD, WENDY
627 Wagner Road
Lafayette Hill, PA 19444

Friends-thanks for 4 fantastic years: Dawn, Ellen, Diane, Kathy, Jim, Pete, Dave & Dwight. Carl-the best moments of my life ILY. Mom, Dad, & family-Thanks for all your love & encouragement! Med School.
Statistician-Football 4 yrs., Biology Club, Lab Animal Club

Business Memories

BARTON, JOHN M.
Janes Chapel Road
Oxford, NJ 07863

BRADLEY, DIANE
23 Neshaminy Dell Dr.
Chalfont, PA 18914

Hockey-'80, '81, '82 (Capt.), Basketball-'79, '80, IM: Floor hockey-'81, Softball-'80, '81, Bowling-'82, Business Club-'81, '82, '80, Big Sisters.

BRADLEY, SAUL JR.
3249 W. Allegheny Ave.
Philadelphia, PA 19132

Thanks Mom, Dad, & Robyn for the supported you've giving me. DVC has giving me the opportunity of meeting people from a variety of backgrounds. I'll remember the good times at school, but it's now time for a new beginning.
Varsity Basketball, Investment Club, RAP Club.

CRANNEY, JEANNE
50 Birchwood Drive
Doylestown, PA 18901

CRIGHTON, JAMES D.
120 South Sandy Retreat Road
Doylestown, PA 18901

CUNLIFFE, EDWARD T.
522 Tarrington Road
Cherry Hill, NJ 08034

DAUBER, MARK N.
175 E. Oakland Ave.
Doylestown, PA 18901

To Mom & Dad with special love & thanks for doing all the big & little things that got me through these past 3 yrs. Good luck Lou, Lou, & Bill. Keep in touch guys.

DELL, CATHERINE A.
RD. #1 Box 203
Trumansburg, NY 14886

Four memorable years with good friends - Sharon, Cathy, Barness cohorts, Miller Hall, Barness I, Student Store, Dairy Trips, The Dump, Cathy ².
Band, IM Volleyball, floor hockey, softball, BAS, Dairy Society.

DILTZ, GARY C.
245 E. Main St.
Fleetwood, PA 19522

To all the good times & great times at DVC. Stod, Muskrat, Eddie Spaggettii, Cokes, F.L.I. Soccer will make it Bobby Whiteshoes - My Best to Mom & Dad, John & Sue.
Soccer, Business Club, Softball, Basketball Volleyball.

FABIAN, MORRIS GEORGE
Cool Meadows Farm
Pennington, NJ 08534

Not without Mom & Dad; Thanks family; No keg - No Final, Sameul, Work, Goldman 2nd, The Mews, Kellys 21? That's what she said, ski '82 G.T.'s, Blackberry & Wips, Loverboy, So let it be written so let it be done.
B.A.S., B & B.

FINKEL, RICHARD
6 Jagged Rock Rd.
Parsippany, NJ 07054

Samuel First and Second, Samuel Beach, "I'll drive if you pay for gas", Water Baloon fights at West, The original boys, I love My Truck, Tad Night, Little Joe, Crank it up LOUDER, My good friends, I still love Moe!
IM Bowling (JR.), Business Club (FR.), Investing Club (JR., SR.), Adventure Club (SR.), Bingo Club (SOPH, JR., SR.), Hibachi Club (SOPH, JR., SR.), Hillel (JR., SR.).

GIVAS, BILL
27 Overhill Road
East Brunswick, NJ 08816

Thanks Mom, Dad & Jo for all your love and support. EMO - (Dennis & Donna), Ed, Rich, Carl, Jeff, Bob, & Sal. Football on Saturdays. Last but not least "Kathy". Love you all.
Varsity: Football, EMO, IM: Hockey, Basketball, Volleyball, Softball, Bowling.

JENKINS, RAYMOND H.
Route 22
Copake Falls, NY 12517

KNOWLES, PAUL E.
135 Johanson Avenue
Somerville, NJ 08876

So long to the first West Campus Gang and Samuel Crowd. Thanks to all those who helped, especially Mom. Tad Night, Water Balloons and Bowling. '54 VW's, Little Joe, Firebirds, and Samuel Beach.
IM Bowling, Business Club, Investing Club, IM Softball, Adventure Club, Hibachi Club, Homecoming Parade, Baseball.

KRAMER, MARK A.
434 Pine Hill S.E.
Minersville, PA 17954

LAKE, PATRICK A.
11853 Sewell Rd.
Philadelphia, PA 19116

To a special friend "Eric, Little Earl, Pipeline Reyn" All for one and one for all. 4645, Kelley's Run, Ding & Dong, "West Side Story", "Stokes", The B-Fers, Eric, Dave, Les, Nick, John, Cliff, Villanova, Snake Award.
Baseball (4 yrs.), Football (4 yrs.), IM Bowling, RA.

LARCERI, DARYL T.
40 North Woods Lane
Doylestown, PA 18901

LYNN, LOUIS J.
1019 Valley Road
Warminster, PA 18974

MATINAS, CATHERINE
531 Hillcrest Ave.
Morrisville, PA 19067

I remember Ulman 3rd with B.C. and C.C., Tequila Sunrise, The "Frickin' Ten", Rup-

tured Ducks, Friday Night Hockey Games, Jimbo - My Steady Wedding Date, Tony and the Doughnuts, Sharky and Dom painting "The Wall", US Floor Hockey Championship, H.S.O.B.!!! W.W.Y.B.

Chorale, Field Hockey, Track Manager, IM Volleyball, Hockey, Softball.

MCFADDEN, JOHN
28 Rotterdam N.
Holland, PA 18966

Thanks Mom & Dad you're the best parents a son could ever ask for. Annemarie for always being there. "I love you". Florida. Wet T's. Rico, Doe, Moose, Dud, & Chip; Stay in touch! Soak Suds! Kevin & Debbie, Good Luck! Four years, I make it! Don't Quit!!!!

Varsity Football (4 yrs.—3 M.A.C. Titles), Varsity Baseball (1 yr.), IM: Hockey, Basketball, Football, R.A.

MILLER, RANDALL STEVEN
P.O. Box 113
Bedminster, PA 18910

A special thanks to my family and friends for their support and prayers these past few years. Proverbs 3:6, "In everything you do, put God first and He will crown your efforts with success".

Business Administration Society Treasurer, Chorale.

MYERS, GARY ALAN
R.R. #2 Box 161
Perkasie, PA 18944

Four great years with Troll, Pasta, and Birdman, Rooming with Pinky, Work 2nd Staff Members, A-Day parties, Fugly girls, Cerbo's Treecutting service, Boffing & Going off. Bahamamas or Bust!! Most of all, thanks for everything Mom, Dad and Cheryl.

Bus. Club - Pres., Football, Martial Arts & Weightlifting Club, IM: Football, Volleyball, Softball.

NEBHUT, CARL III
711 Mill Road
Hatfield, PA 19440

Thanks Mom & Dad for your love & understanding over the years. Will miss Stein, Elvis, Birdman, Buffy, Pinky, Tony and everybody in Work 2nd. Clubs, A-Day, Wheels, Slice, Award Night, Big Drill, Going Off, ROBINSON!!, Bangus.

Varsity Football, Wrestling -2 yr. Co-Captain, B.A. Club, IM: Squealers, Vels-Vandals, Night Riders.

NEVILLE, JIM
2336 Merel Drive
Hatfield, PA 19440

Thanks to all my friends who gave me shelter from the hazards of the institution. Special thanks to Mom & Pop for making all this possible. Good luck to Steve, Ed, John, Darryl, Diane, Pat and the rest of the senior class!

Investment Club, Bowling.

OHLINGER, CARL L.
98 Octagon Ave.
Sinking Spring, PA 19608

PEIFER, WILLIAM F.
P.O. Box 117
Harleysville, PA 19438

PELLECHIA, LOUIS J.
Mill Creek Rd. & Cedar Ln.
Wycomb, PA 18980

PICKEL, WILLIAM H.
Robin Road
Wrightstown, PA 18940

Thanks Mom & Dad you're both great Couldn't have done it without your support. Glenn, Tony, Ed all great roommates. I'll miss everyone, love ya all.

Investing Club, IM: Football, Volleyball, Softball, Track, Hibachti.

PILLON, TIMOTHY J.
Box 422-E. Como Drive
Somerset, NJ 08873

PRUNDEANU, CORNELIA
Box 62 R.R. #2
Furlong, PA 18925

Business Administration Society - Sec. 2, 3, 4.

REYNOLDS, PAUL ERIC
1675 Arnold Ave.
Willow Grove, PA 19090

Thanks Mom & Dad for the support, 4645, Bongo Rm, Hall F-ball, B-fers, Snake award, Wolfsohn-Elson game, Kelly's, Farmhouse, Villa-nova, Ding Dong, Pat, Les, Dave, Chuck, Dozza, JR, Driving, "Westside Story", Menage a trois.

R.A.-3 yrs, Football-4 yrs., IM Basketball-4 yrs., Bowling.

RICHARDS, FRANCIS L.
771 Route 152 North
Chalfont, PA 18914

RIDDLE, ZACHARY
1538 Graeme Way
Warminster, PA 18974

ROBINSON, JEFFREY A.
Box 219
Perkasie, PA 18944

Thanks to Mom and Dad, my best friends, for their love and support. Fun with Denise, Buffy, Bruce (never wrong?), Johnny, Karen, Scott & Kate. Work 2nd - Carl, Pasta, Gary (ex-roomie), NCAA's (Ed, Lee K) "The Franchise" Marty's Mile Relays.
Football '80, IM Football Night Riders (Champs '81), IM Volleyball (Champs '81, '82), Track-4 yrs. varsity, Business Club.

RUOFF, SUSAN ELIZABETH
738 Longstreth Rd.
Warminster, PA 18974

Thank you Mom and Dad for your patience and support. I want to wish all my friends from school and at home the best of luck in the future, especially Karen, Joe, Tim & Moe.
Business Club.

SCHEICK, RICHARD
707 Colford Ave.
Collingswood, NJ 08108

Business Club, Adventure Club

STEVER, JON E.
805 Highland Dr.
Tyrone, PA 16686

Investment Club, Basketball, Softball, Football, Volleyball, Golf.

SUDANO, BRIAN
34 Cedar Street
South Bound Brook, NJ 08880

THOMPSON, LARRY N.
16400 Oak Hill Rd.
Silver Spring, MD 20904

TRUMBAUER, TOM N.
150 Tollgate Rd.
Quakertown, PA 18951

Special thanks to parents and friends for your support; Penn State and Purdue road trips; "Mat rat"; Woodshed.
Business Club, IM Softball, Wrestling.

VITALE, MARGARET M.
R.D. #1 Box 175
Kintnersville, PA 18930

Thanks Mom & Dad for all your encouragement. A special thanks to Phil, I Love You.

WEEKS, KAREN
807 Forest Ave.
Laurence Harbor, NJ 08879

Thanks Mom & Dad for everything. Tootgood roomie! Deb, Gimp, Bidget, Sherri, Mento, we're doing this again! Thanks to my EMO boys, especially Geevo & Rich. Love you all. Moon on 611, riddler, fire!, Boxers, Bend-over, Honey, S.S., Wench, Bahama Bound.

WERNER, MARCIA ANNE
2703 Park St.
Reading, PA 19606

Mom & Dad, Thanks so much for all your love, support & understanding. 2/12/81, "hoops", Disco, P.R., softball champs, Barness Ist, Tough Cookies, my ankle, Thanks Sandy for being there - love ya! Good luck to all my friends. It's over!
Basketball, Softball, IM Volleyball, Floor Hockey, Investing Club.

WEST, STEVE
1297 Anders Rd.
Lansdale, PA 19446

Wolfson Hall and Big Frank, Mountains, Florida with Pat, Jerry's kids, Jim, Darryl, John & Diane. Thanks for this year. Ed. It was fun while it lasted. Thanks for a great year Diane, Thanks Mom & Dad I Made It.
Investing Club, Bowling, Baseball Team-4 yrs., IM Football.

Chemistry

DOCALOVICH, JOHN A.
408 Depew Ave.
Mayfield, PA 18433

Ann, thank you for the love and strength you have given me these past 4 years, and for the future we hold together. Thank you Mom & Dad for your support and generosity. You have made this all possible.
Football 4 years

FLUCK, DAVID J.
2051 Three Mile Run Rd.
Perkasie, PA 18944

HOLMES, RICHARD
22 E. 41st Street
Brant Beach, NJ 08008

Samuel 2nd-EMO-, Giving Admiral Pence apples, Uncle Steve, Port Hole; Skippies campouts. Thank you Mom & Dad for making it all possible.
IM (EMO) Football, Hockey, Basketball, Softball

JASKOLKA, MICHALE S.
66 Vermilion Dr
Levittown, PA 19054

I want to thank all the people I met at DVC, for making my 4 years the most memorable years of my life. "Heel Marion," "Thanks, Gail", "OOH RAH! Pizza & Beer". Thanks Dad & Mom for your support. "Dining out with Mike".
Apiary Club, Varsity Cross Country, IM Volleyball, Superstars, R.A., Rampages, Chem. Club

KRIEBEL, MICHAEL S.
532 Meeting House Rd.
Harleysville, PA 19438

All those who helped me graduate are to be thanked . . . You who read this have helped me. Therefore you are to be thanked. Got that O'Brian. Necessitas non sunt multiplicandum practer necessitatem.
Chem Club: '78- 83, Pres. 80'-'83, Chorale '78-'81, Recorder Consort '79-'81, Pa. College Choral Festival '79- '80, A-Day Comm. '78-'83, A-Day Signs Comm. '81, A-Day Exhibits Comm. '82, Who's Who Among Students in American Univ. & Colleges '82, National Dean's List '82.

NADDEO, RONALD C.
107 Dolly La
Chalfont, Pa. 18914

PORAMBO, ROBERT S.
5 West Center St.
Nesquehoning, Pa. 18240

100+ kegs in one year, thursday nights, Alliance, Ez, Andy, Beener, Nick and late night tribunals, "Putan", Pres of no wench club until . . . Annie- one in a million, I'm up, everybody's up, "Fire"!
I.M.- Football, hockey, Basketball, Softball- 4 yrs., EMO Pyrotechnics Director.

Dairy Memories

BOWMAN, TIMOTHY L.
R.D. #1
Hooversville, Pa. 15936

The shrine, Brampton, Canada, The girls of Elson, Work "T", Let's just be friends, L.D., Sugar Plum, This Bud's for you, Hey Honey, two stepin', Thanks to Mom and Dad for all their sacrifices and help.
Dairy Society-4 yrs., I.M. Volleyball, The Shrine.

BURKETT, RUSSELL E.
145 Kenton Ave.
Pitman, N.J. 08071

Wolfsohn 17, My Trapshed, Biochem Lab, Bobby Orr's Peppermint pattie, Larry D.'s Pickup, Elderly Vagabond, Student Affiliate Meetings, Trip to Canada, Best of times with best of friends, Good Luck Shriners, I'll never forget you, Thanks Mom, Dad & Dede.
Apiary Society-4 yrs., Pres. 3 yrs., Dairy Society-4 yrs., Dairy Shrine Charter Member

CARR, DANIEL
R.D. 2 Box 331
Somerset, PA 15501

Dairy Trip to Canada, Brampton, Dairy Shrine, Pig Roasts, "The Dump", Tonka Juice, Shrine Runs, Canucks.
Dairy Society-4 yrs., Pres. '83, IM Volleyball

CARTY, RONALD L., JR.
Petticoat Bridge Rd.
Columbus, NJ 08022

Wolfsohn water fight, Work "T", The Canuck Bar, Canadian women, Brampton, Ont., Tonka Juice, Can I borrow your notes Dan or Tim?, Gotta new girl, Yo-Man! Hey Rosebud! studied an hour and a half, that's enough. Thanks everybody, Still love ya Boom Boom.
Dairy Society, Night Riders-Football, EMO-Floorhockey, Volleyball-Men's & Coed, Bowling, Softball, Baseball

CLAXTON, WILLIAM C.
507 Oak St.
Lakehurst, NJ 08733

DOLAN, DANIEL K.
163 Ridgedale Ave.
Florham Park, NJ 07932

GEHRINGER, MARTHA JEAN
611 Pine St.
Bally, PA 19503

Thanks to Mom & Dad for patience, understanding, and your love, Canada-Bahamas '82, Spike & Peon, Pseudo-senoritis, Staying awake in class? Mrs. Wand her kindness, We made it? Pranks, TROUBLE, Craziness with Elisa & Eunice, Friends who made it worth the trip!
Dairy Society, FFA, Apiary Society, Newman Club, 4-H Club, Rampages, A-Day, Superstars, IM Floorhockey & Volleyball Champs Tough Cookies, Social House-Sr. Rep.

HARTUNG, SUSAN KAY
R.D. #1 Box 183
Belvidere, NJ 07823

One of the boys! Dairy Society trips-D.C., Brampton, C&W Music, Technics, Cow Killer, EZ, Feisty, Brig, Dee, Jamie, Sabe, & the rest. BCB-mine forever. Thanks Mom, Dad & family couldn't have done it without you.
Dairy Society-4 yrs., Basketball-4 yrs., DTA

HERRMANN, ED
170 E. Court St.
Doylestown, PA 18901

3 AM at the Dairy, Lab practicals, Segal Hall & hot chocolate, 4 yrs. in 3, Feed rations that didn't balance, Doug, Les, Stu, Bus stop Kathy, Fri. nights at the C&W, Special thanks and love to my children, Eddie & Alisha, and my parents.
Student Govt., Dairy Society, Traffic Court Judge

HOPKINS, DANIEL
3672 Old Level Rd.
Havre de Grace, MD 21078

Thanks to Mom & Dad who worked so hard to put us all through school. Special thanks to Ann. 4 Yrs. in Samuel Ist. Best of luck to Greg, Steve, Wally, Beef, Slick, Bill, & all the other Dairy majors.
Dairy Society, Floor Hockey, Softball, Volleyball

HOSKINS, RICHARD E.
RD Wilcox Rd.
Lyons Falls, NY 13368

JACQUES, RUSSELL H.
53 North Main St. Apt. 1
Chalfont, PA 18914

KIESS, GREG
R.D. #1 Box 303
Logan Station, PA 17728

Thanks Mom & Dad. Julie too! The rocking-chair capper, Weekends at DVC-salt n' bread watching the sunrise, F&D you're crazy but fun, Buffalo Butt-your ugly, Dan, Wallie, Beef, Kevin, Tom, & friends.
Dairy Society-4 yrs., IM Floorhockey, Volleyball, Softball

MARK, ALICE
RD 2 Box 11
West Grove, PA 19390

Thanks everyone, especially Mom & Dad for 4 good yrs. of: A-Day, Freshman Florida trip, all night float building, 4 "man" room, Worlds End, Muleless mule barge, Canada, Uno, Menageries, Techniques & Seminar burnout.
Cornucopia, FFA, Dairy Society, A-Day Committee, Volleyball, IM's

MLAKER, CRAIG R.
1976 Valley View Dr.
Davidsville, PA 15928

The "dump", Shrine trips to Lambertville, Dairy trip to Canada, Brompton Ontario, Feeds problems, Uncle Larry, Tech. II, 1981 Christmas party, trips to the Holstein Conventions, Making milkshakes at A-Day, Tonka juice parties, & just sitting around & shooting the bull, Shrine meetings.
Dairy Society 4 yrs., Yearbook 1 yr., Agronomy Club 1 yr., IM Volleyball, Work

OSBORN, BILL
1106 Hope Rd.
Ocean, NJ

Uncle Larry, That just ain't natural, Hey, Rosebud! This Bud's for you. Hey, Canuck! Brampton, Ontario-1982. Well, Hello there. Alabama #1. The Dump-Alabama Bar- Canuck Inn. The 12 labs of Goofus. Give me that you silly . . . .
Dairy Society 4 yrs., IM Softball 4 yrs.

PATANE, LESLIE E.
61 Hearthstone Dr.
Dix Hills, NY 11746

PRASSE, VALARIE
Robin Rd. RD #2
Newtown, PA 18940

Great parties at the dump. Country Inn. Bill, piece is a piece. Purr kitties. Lots of love & luck to my R.M. Lisa & Dairy majors. Thanks to Mom & Dad. All my love to Michael. Marry in October.
Dairy Society 4 yrs.

RAFF, GARRY S.
42 B Sound Ave.
Riverhead, NY 11901

ROMBERGER, WILLIAM H.
Box 63B
Pitman, PA 17964

Thank you Mom & Dad. Uncle Larry's. Feeds problems. Parties at the "Dump". 3 AM milkings at the Dairy. Best of luck to all my friends.
FFA 3 yrs., Dairy Society 4 yrs.

SABER, TIMOTHY C.
Montgomery Ave. Ext.
Chambersburg, PA 17201

Thanks to Mom & Dad, family & friends. DVC Thanks for preparing me for what's ahead. Love & best wishes to all, especially the shrine, Ron, Ted, J.D., Sue, Jamie, Mr. Morris & the Dairy Staff, & JEC. So long- Chambersburg's waiting.
Dairy Society 2 yrs., Football, IM Football, Softball, Basketball, RAEC

WICKERSHAM, GEORGE P., Jr.
940 Marlboro Springs
Kennett Square, PA 19348

Trip back from D.C. (Spanky & Tina). Christmas party '81, B&B trip to VPI, Canada trip to Brampton Ontario, The manure slash of Ulman 3rd, "I'm the lawn mower" & "You're the grass", Clipping service, I place this class , St. Joseph Hospital Baltimore, MD
Dairy Society 4 yrs., Block & Birdle 1 yr., FFA 1 yr., Agronomy 1 yr.

WRIGHT, DOUGLAS C.
Newtown, Yardley Pike
Yardley, PA 19067

ZANZALARI, KENNETH
566 Alden St.
Woodbridge, NJ 07095

Thank you Mom & Dad for everything. "Xzanadu" The good times out at West Campus. Unforgettable Canuck trip. "I'd be able to see it . . ." Best of luck to all my friends. Uncle Larry's. Feeds problems. "OH NOOO"
Dairy Society, Varsity Soccer, IM Basketball, Floorhockey, Bowling, Volleyball

Food Industry

ARMSTRONG, MATTHEW W.
229A North 19th St.
Camp Hill, PA 17011

ATKINSON, EDWARD J.
Box 532
Rushland, PA 18925

COAKLEY, JOHN J.
35 Spruce ST.
Hazlet, NJ 07730

To the great times with the NMTT & the Dump Boys. The F.I. Squad, Jean & Nancy sure we'll pass. Fran it's been a long & hilarious Date. "Thanks" Gary & Beth you're the greatest. Especially thanks to Mom & Dad.
Soccer 4 yrs., Softball, Hockey FI Club

CONNOLLY MICHAEL
15126 Milford St.
Philadelphia, PA 19116

Thanks to my parents & grandparents. Without whom this wouldn't have been possible. Good luck to all my Squealer friends, Goldman 2nd & especially Poodle & Doc. "Now we're respected in society we don't worry about the things we used to be."
IM Hockey, Softball, Basketball, Football, Volleyball, WDVC, FI Club

DOUGHERTY, RICHARD B.
811 Herman Rd.
Horsham, PA 19044

Thanks Mom & Dad for everything. Good luck Tide Water Grain Gang. Cos, Bardo, Funky, Glow, Gary, & Cheeso. Jungle Juke Bashes, Breamer, Rico, Poodle, & Rubs, it's been a blast. Goldman 2nd parties. Onion heads.
Football 4 yrs., Tri-Capt. MAC Champs '80, '81, Baseball 4 yrs. Co-Capt., Squealers, Fat Helens, FI Club

ECK, MARION H.
R.D. #3 Box 98
Muncy, PA 17756

Love & many thanks to all of my family and special friends, Karen, Karland, Margaret. Friendly's Raids, phones, snowballs, Apple crisp, Key problems, ice skating, sledding, FI Labs, cookies, Backgammon chips, Chicklettes, shaving cream, black shoes, Petting Zoo.
4-H, FI Club, Block & Bridle, Apiary Club, Chorale, Adventure Club, Freshman Class Tres., Yearbook, IM Floorhockey, Superstars

GERNER, GREGORY J.
146 Cedar Dr.
New Britain, PA 18901

HEROLD, DONALD M.
12 Heritage Dr.
Middletown, NJ 07748

Thanks Mom & Dad for your love & support; Freshman year in Elson Hall; Two good years in Goldman 2nd; Lansdale 9/11/82; Trip to Boston, Brigantine and A.C.; Mono; F.I. Clan and all my friends made here at DVC.
FI Club, A-Day, IM Bowling, Tropical fish Club

KOZIKOWSKI, DONNA J.
100 South Mountain Dr.
New Britain, CT 06052

KRESOCK, CAROL LYNNE
128 Cornwall Dr.
Chalfont, PA 18914

Sincere thanks to my family for their support over the past four years. Best of luck to my friends and fellow classmates in all future endeavors.
Chorale, Sect./Tres.; Food Industry Club, Vice-Pres.; National Dean's List; Delta Tau Alpha

KRESS, FREDERICK C.
44 Bridge St.
Frenchtown, NJ 08825

LANDIS, MICHAEL K.
243 Tally-Ho Dr.
Warminster, PA 18974

Thanks Dad & Mom, Monty Pineapple, Road trips with "the Coach", M110, Rte. 309, Chemical saturation, Q= WCp(TF-TO), Class with Vanderslice, "last call for alcohol", Bad to the bone, Cramming, FI '83 "The Zoo", Johnny B. Goode, Esh-ker-rick-ia.
Golf-Capt. Sr. Yr., FI Club, IM Basketball

NORMAN, SHIRLEY A.
3216 West Mount Kirk Ave.
Norristown, PA 19403

ORZECK, MARK E.
4235 Manayunk Ave.
Philadelphia, PA 19128

PEKALA, LISA J.
311 Old York Rd.
Neshanic Station, NJ 08853

Farm I, Work Hall parties, The Academy, The Speed Shop, Always Working, The Pit, 3 yrs. & many laughs, Thanks Val, & thanks to Dennis, for the best 4 years, all the encouragement and support, love always and forever.
Dairy Society 2 yrs., IM Volleyball, Floorhockey (AMF), ICC Rep., Food Industry Club 2 yrs.

STUMP, JEAN M.
29 Broadmoor Dr.
Lincroft, NJ 07738

SWARTLEY, NANCY L.
451 Eagle La.
Lansdale, PA 19446

VANDERSLICE, DAVID W.
1426 Bernard Ave.
Willow Grove, PA 19090

ZEMBAS, JAMES E.
104 Highland St.
New Philadelphia, PA 17959

Horticulture Memories

BELLETTI, MICHAEL R.
2138 Henderson St.
Bethlehem, PA 18017

Thanks to everyone, especially you who made these last 2 years possible.
Horticulture Society, A-Day Rep.

BREAM, MARK D.
RD #1 Box 224
Orrtanna, PA 17353

Thanks Mom & Dad for making it possible. Later Goldman 2nd Management it's been great. Tag teams with John M., A-Day with John C., Bob Seger with everybody, Elson Bros., Cliff, Seth, Mr. Bill, Doc, Matt, You're great friends. Special thanks to Gale who made my last two years the best.
Football 4 yrs.- Tri-Captain, IM Softball, Fat Helens

CAMPBELL, RONALD C.
921 East Lawn Dr.
Teaneck, NJ 07666

CASELLA, JOHN G.
RD 1 Box 273 Asbury Rd.
Swedesboro, NJ 08085

Thank you Mom & Dad for all the love and support. Four years Nebhut! Gary, Jeff, Bruce, Admril, Tony C., and all Work 2nd never forget you. Camp Fun, Psycho scrimmage, A-Day, Squealers, Going off! Hort partners, Mark, Cliff.
Football, IM Softball, Volleyball, Ski Club, Hort. Club

CASSELL, JEFF
57 Briscoe Terr.
Hazlet, NJ 07730

The hook; Hey corpuscle; Samuel beach; 6 in the MG; I'll pay as long as you're driving! To my slimy friends in Samuel; Party with the Wart.; Sleeping in that old abandoned beach house . . .; Belmar Daily; Thanks Mom & Dad.
Adventure Club (Sr.), Hillel (Sr.), Hort. Club (Sr.), Softball 3 yrs., Floorhockey 2 yrs., Hibachi Club (Sr.), Bingo Club 2 yrs.

COLDEN, MARY CATHERINE
465 Regimental Rd.
King of Prussia, PA 19406

Many thanks to my entire family. I wouldn't have made it without you. I love you all! Donna Lee, you're so special to me. Pam, Friendly's forever! Freaking guys! Take care and Good Luck to all my friends.
Horticulture Society, A-Day Rep., A-Day Awards Comm. Chairman, Sec./Tres. A-Day Executive Comm., Sec. DTA

DODWAY, PAUL A.
34 John David La.
Albany, NY 12208

GATES, RICHARD WAYNE
112 Juniper Ave.
Brownsmills, NJ 08015

I give thanks and love to my family, Gail, Bob, Greg Smith, Emery, Sharon, Diane and Maggie for the care, help and friendship they gave me in these 4 years of college. I wish I had more time to spend!?!?
Adventure Club, DTA, Hort. Club, Christian Fellowship, Choir

HUDAK, ROBERT L.
8509 Fox Run
Potomac, MD 20854

I wish to thank my mother, father & Linda all whom made these 4 yrs. possible. I would also like to thank my friends with whom I shared many good times with & that have helped me these 4 years.
IM Basketball, Softball, Horticulture Society, Cross Country

JOHNSON, PETER W.
341 Church Rd.
Medford, NJ 08055

JONES, MARCUS E.
6700 Cresheim Rd.
Philadelphia, PA 19119

KELEHER, GAIL
11 Brady Rd. Ext.
Westboro, MA 10581

"Rowdie", "Breakfast with the Beatles", Catlover, P.A., Monkeyball, Marigold, Lebanon Valley, 1st MAC Co-Champions, Springbreak road trips: Fla. '80, S. Car. '82, Cape Codders, Letters from Claire, Cider pressing, A-Days, Love & Thanks to my family, friends & Del. Val.
Cross-Country 4 yrs.-Co-Capt. Sr., Track 4 yrs.-Capt. Jr., IM Volleyball, Hort. Society 3 yrs., V.P. Jr-Sr, Apiary Society 3 yrs., FFA 2 yrs., Photo Club, RA 2 yrs.

LITCHFIELD, DONALD G., Jr.
284 Red Schoolhouse Rd.
Spring Valley, NY 10977

The Soils lecture which made me puke. Pinning "Beef" 4 times in a row. Thanks Mom & Dad for your support. The U-2 adventure for 1 semester. Don and Holly forever and a day.
DVC Orchard Crew 2 yrs., Hort. Society 4 yrs., Weightlifting, Chess Club

MANOFF, GARY H.
Tahoe 32, Village 2
New Hope, PA 18938

ORTMAN, PATRICIA A.
P.O. Box 387
Forest Grove, PA 18922

PEZZANO, THERESA M.
2622 Highland Ave.
Broomall, PA 19008

Great freshman year-Goldman 1st Party! Great Panty Raid of 1980! K.H. Nov. 7, 1980. Many good friends D.S., T.M., M.M., M.B.H., J.H., S.H., & especially a great roomie Sue for four years! Workin' in the Pit! Many thanks Mom & Dad!
IM Floorhockey, Volleyball, Student Gov't Rep., Food Committee Chairperson '81-'83, Student Cafe Manager, Orn. Hort. Club, Hort. Club

ROSENBERG, KAREN

Memory is an endless storage, storage for wonderful friends and great times. Thanks to all, especially Marion for caring and cooking, Mom, Dad and the family for love and support and Karl for helping to create an everlasting bond between us.
Hort. Society-tresurer, 4-H

SCHEIB, ALISON L.
Box 285 RD 3
Phoenixville, Pa. 19460

SIMMENS, VALERIE A.
1202 Churchill Rd.
Wyndmoor, Pa. 19118

SMITH, GREGORY A.
15 Onion Rd.
Dryden, N.Y. 13053

I thank God for all his help! Love and blessings to all in the Fellowship: VGW, JBH, JES, Lyfords, Karen R. Tom N., Steve & Rob, Leslie, Rich, Ken, John & Mary. I'll miss you all! God be with you and keep you!
A- Day Committee-4 yrs., Band 3 yrs. Chorale-4 yrs., -pre. Sr.; Christian Fellowship-4 yrs.

WARNER, HOWARD FRANK
345 Larchwood Rd.
Springfield, Pa. 19064

Special thanks to a small group of friends, here and elsewhere who made it alot easier. Thanks Mom & Dad for their support and being there when I needed them.
Karate Club, Photography Club

WEINSEIN, CLIFFORD J.
337 Gymbeline Dr.
Old Bridge, N.J. 08857

WESLER, STEVEN J.
28 East Butler Ave.
Chalfont, PA 18914

Ornamental Horticulture Floriculture

BLAUVELT, RICHARD STANLEY
20 Lewis St.
Basking Ridge, NJ 07920

Thanks Mom for all your help, Puff, Mr. Immature, Jimmy Gene, "The Girls," Good luck in Bliss to: Lyle, Jere Janice, and Jeanie; Kite Flyers, APO, New Years Eve in Conn. Spirt Cars, BERKLEY FLORIST, Sex Goddess & Sex Dwarf, Thanks to all my friends for putting up with me.
Orn Hort. Club, Alpha Phi Omega, (Treasure), Floral Society, A-Day Committee, ICC Rep, Year Book, Philadelphia Flower Show Co-Chairmen, IM's Volleyball & Bowling

BUKOWSKI, HENRY S. Jr.
4022 Evans La.
Drexel Hill, PA 19026

Thanks Mom and Dad for all the love and support through these wonderful Four years. Gary-the best man, John-the best driver? Seth-the best trainer. Boomer, Get me a beer. DVC the best of times,

Good Luck Everbody.
Orn Hort Club, Floral Society, Landscape Nursury Club, Phila. Flower Show.

BUSTO, LINDA A.
115 Berkeley Rd.
Glenside, PA 19038

Thanks Mom and Dad- I couldn't have done it without you. Most of all, thank you Paul. You are always there.

CIROTTI, JEANNE MARIE
836 Tennis Ave
Ambler, PA 19002

A-Day, Seminars, Deviations: needlepoint, GH, Dynasty, Toad & Dancing, Spark, Hoke, Jamesly, Schimpf, Bardot, Gnocchi, & Everyone, NBI, The Big "21" B+Bing. The sex pistols- Goddess, Dwarf, And Bomb, Snigs, No Duh, Gotta Fin, Motorcycling, Thanks Mom & Dad for making it possible. Thanks Bob for all your love.
Floral Society, Orn Hort Club, Yearbook, Phila. Flower Show, IM's Volleyball & Floor Hockey.

CORCORAN, STEVEN
109 Longmeadow Dr.
Syracuse, NY 13205

The Lounge, Biology Final, Dip Street, "Nasties", Dallas, Flower Shows, Robert's Street Gash, Pseudo-Landscaper DVC Summer '82, Indoor Drill Team, Horsey Riding, Groups, Bye, Del Val, Roommates forever Billy & Bev, Who's Driving? Good Luck Class of '84
Indoor Drill Team

DALTON, TERRY M.
505 University Blvd.
Glassboro, NJ 08028

Many Thanks to Mom, Dad & B&B Beverages, Four Years in the Woods, GI, kegers, Pokey's & The Plyers, Killer Bees, Wild & Crazy room mates, happy hour, A Day, great weekends, love to Mike, Later DVC.

DeFEO, LISA A.
Eden Roc-22 Village 2
New Hope, PA 18938

Special thanks to Mom & Dad for your help and support in the last four years, Segal Hall, Summers, climbing trees & taking cuttings, Alex, Mr. R., Always remember 10/30/80 & Caddy Shack, Thanks Rich for coming into my life & remember I'll always love you.

DYER, KATHLEEN ANN
20 Upland Rd.
Levittown, PA 19056

Love and Thanks to both my parents & family for their support + love. Thanks to all my friends for the fun times, and getting me through all this. Diane, wanna do it tonight? Shh I hear Somebody! What

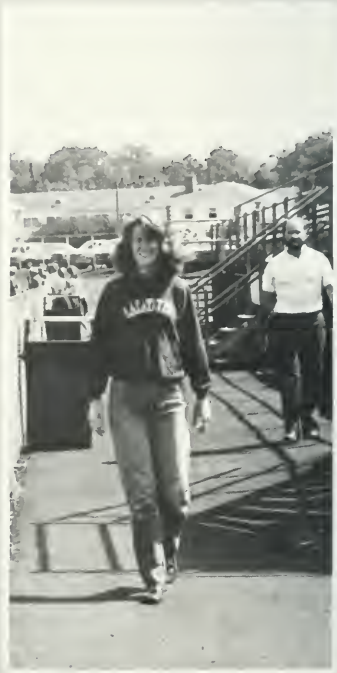

a camel? Who cut these?
Orn Hort Club, Equine Club, Tropical Fish Club, Hort Therapy

FOSBROOK, DARRYL MATTHEW
30 Albemarle Rd.
Trenton, NJ 08690

To my Family- When I was learning to dream- you were there- you listened & encouraged me to follow my dream-you helped me become all that I am. Because you believed in me I learned to believe in myself- *THANKS*- for everything- To my friends- my best wishes for you all- Evamarie- Thanks for understanding.
Floral Society, ICC Rep., Orn Hort Club, Philadelphia Flower Show publications chairman, Cornucopia-copy editor-editor '83, A-Day, Safe Endowment Scholar, Pi Alpha Xi, DTA

FOURNIER, THOMAS J.
1089 Marion Ave.
Marion, CT 06444

GARBER, LYLE W.
322 Crestline Dr.
Willow Street, PA 17584

K.W. remember those nights we spent together in Wolfson. Thanks Jere, Mike, Rich, & Greg for making life at DVC an experience (I think it was a good one). Thanks Mom & Dad for your support and thanks Liz for keeping me relatively sane through the past years.
IM Baseball, Bowling, Volleyball Floral Society, OH Society

GEBEL, NICHOLAS, J.
R.D. 1 Box 1620
Columbia, NJ 07832

It's finally over. Two minute breakfast. Driving the slow lane. Thanks to everyone who made it possible-The Yerkes, Maldemens, Darryl, & Lisa who made college life tolerable. Special thanks to Mom & Dad for all your support.
Yearbook 2 yrs.-copy editor '83, A-Day '82

HALLMAN, DONNA K.
950 Kenny Road
Pottstown, PA 19464

HAMILTON, DAVID E.
8418 Hegerman St.
Philadelphia, PA 19136

Thanks for making it all possible Mom & Dad. 4 years: Seem like yesterday . . . Philly Flower Show '82: #1, A-Day, Homecoming, Christmas cookies, Brownies, & Great Halloween parties!!! . . . Would do it all over again. Memories: Lived but not lost Friends; Found but not forgotten . . .
IM Bowling, OH Society 4 yrs., Indoor Drill Team 3 yrs., Phila. Flower Show Committee 2 yrs.

HELD, KATHIANN
8 Teresa Lane
Chalfont, PA 18914

"Just call me Grace", Debbie's Bar Diane, Tina, Anne, Craig, Goldman T and Joe. Cooke, NBI. X-country. Finals, Kelly's with Tom, Petra, & next-door Dawn, Cindy. Quebec '81. My love Mom, Dad Lisa (roomie), Aunt Nancy. MAC, 222.
Softball 2 yrs., X-country 2 yrs. 1st MAC '80, IM Volleyball, Hockey, Softball, OH Society, Flower Show, Ski Club

IPPOLITO, PAUL J.
46 Morewood Drive
Smithtown, NY 11787

IRWIN, DANIEL A.
233 Avon Drive
Carlisle, PA 17013

JACK, CYNTHIA LOUISE
46 Tilden Lane
Greenlawn, NY 11740

Thanks Mom & Dad & Amy for support and encouragement! A-3 Miller, 3 yrs. in Cooke 2nd, Toad, Kelly's, Or something . . . I guess . . . DKP, PP, PM, KAH, LG. May 19, 1982. SST, My Teddy Bear! ILY!
Yearbook 3 yrs., IM Volleyball, Softball.

KRAVITZ, SHELLEY
2210 Miscindy Place
Orlando, Florida 32806

K-Mart Blue Light Specials; Brownies; Halloween; Brownies; Floral Design Lab-Oh, she's crying in the bathroom; Brownies; Iron toxicity and Reiger Begonias.
Women's Softball, OH Society, Phila. Flower Show

MADLON, JANICE M.
9 Wilbur Blvd.
Poughkeepsie, NY 12603

MONTAGNOLI, JEFFREY C.
Box 379 RD #2
Sewell, NJ 08080

There is no way to summarize four years of memories without eliminating many of them. I refuse to eliminate any. There is no need to list friends, they know who they are. Each of mine know how important they are and how much I love them. There is a need though to say thanks to all those who helped me and were always there. A very special thanks to my family, I love you so.
OH Society-V. Pres. '81 Pres '81-83 Ram-Pages- Co-Ed. '82-'83, DTA, Floral Society, Phila. Flower Show, A-Day Flower Show, FTD Scholarship, Drama Club

MYHRE, MARION G.
1912 Hemlock Road
Flourtown, PA 19031

With love and "special" thanks to Mom, Dad, Mike, family, and "friends" (especially Kathy, Fred, Jeff, Bert, Dwight & Doc), for all their guidance & support. Best of luck roomies-Carol, Marie, Jean, Ann & Toni! "Heel", "Boof", "No Problem"
OH Society, Floral Society, Cross-Country, Apiary Society, Hort Therapy Club, Chorale

NORCROSS, BRIGETTE ANN
6 Courtland St.
Bordentown, NJ 08505

"Bardot"; Good friends; Home on Cooke 2nd; Sex Pistols; NBI; Hugs; The Toad; Summer '82 with Mrs. Martin; Happy Birthday-Jr. Dinner Dance; Etc. Thanks for the good times, I love you all! Good luck and keep in touch!
Girl's Basketball Stats 3 yrs., Floor-hockey 2 yrs., Apiary Society, OH Society 2 yrs., Dairy Society, Bookstore, A-Day Rep. 3 yrs.

PAULI, PETRA
4318 Spruce St.
Philadelphia, PA 19104

Mami thanks for everything. I love you. Graduation is supposed to be a happy time. For me it's a sad time. I'm not ready to leave my friends. Deb I'll miss you greatly. Jungle juice, Cooke 2nd and the Rebels.

RICHARDS, MARY H.
7805 Ridge Ave.
Philadelphia, PA 19128

ROMANO, JAMES G.
4 Partridge Lane
Shelton, CT 06484

Water fights; Great parties. Pumpkin stealing. Lake Galena; Wildwood. Kite Flying 101. Turs. "Toading"! Study? Never! Mum-rotations, A-Days, New Year's in CT, Dynasty, Goldman 1st best buddies. S.G., S.D., "T", Bardot, Mike & Jeff, Blauvelini, Darryl. Rag on Mr. C. P.C., Mike S. Mom & Dad - I can't say thank you enough for all your love & support. I'll love you forever!
Floral Society-Pres '82-'83, OH Society, IM Bowling 4 yrs., Volleyball, Phila Flower Show #1 '82 & '83, APO-Sect. '81-'82, Chorale

ROSENQUEST, PAMELA J.
RD 2 Box 315
Bridgeton, NJ 08302

Kahlua & Cream; Friendly's; The saga of BH II; Super roommate Kathy; Mare & Donna- Through all the smiles and all the tears, you are there and I thank you for sharing your friendships; Mom & Allen: Thanks, I love you.
Floral Society 1 yr., AMF, Floorhockey 1 yr., OH Club 3 yrs., Hort. Club 1 yr., A Day Comm. 1 yr., Chorale 1 yr.

SALUSKI, JANICI
49 Coal Street
Plymouth, PA 18651

Many good memories shared with "our gang." WAA Birds! annual feast Dad, the grades are fine. Gail, love and luck to you—Dad, Mom, Marie and family thanks for all your love. Dave, my one and only, I made it!
Floral Society, OH Society, Philadelphia Flower Show, Pit Duty, Homecoming Queen 1982.

SCHIMPF, MICHAEL
12 Jericho Road
Butler, NJ 07405

Thanks Mom & Dad for all your love and support. Goldman 1st, Wildwood, "Toading" on Thursdays, Dynasty parties, Mum Rotations!* @. Rich, I'll do the *spelling!* Janice, Jeanie, Karen & Brig., it's been great. Carol, thanks for being there, I love you. Thanks roomie . . . for everything.
Floral Society (Treasurer), OH Society, Philadelphia Flower Show, IM Volleyball, D.T.A., Pi Alpha Xi.

SOMERS, BEVERLY RUTH
416 N. Penna. Ave.
Morrisville, PA 19067

Mom and Dad, I love you both. Thanks for always being there when I need you. Gary - for all the love we share. I love you B. AMF, Parties at the House-s! Trimbles, Deb, Stump, Mary, Linda, love all of you. Beaufont styles, Cedar Hill, Pig Roasts.
IM Floor Hockey.

SPAHR, CAROL A.
635 Dreer Lane
Rosemont, PA 19010

Thanks Mom, Dad & family for all your love and support. Motorcycle rides, Cooke 2nd, Snigs, Slammers & Dancing at The Toad, New Year's at Jim's, Bouffant, Dynasty Parties, Cleavage, "Notes", NBI, Bazo, A Goddess, A Bomb & A Dwarf. Jeanie - my roommate through it all. Fran & all my friends here - best of luck in all you do. Mike - for all we've shared. I love you.
OH Society, Floral Society (Secretary), Philadelphia Flower Show, Senior Class Trip Committee, Hort. Therapy, Yearbook.

TREESE, LINDA M.
543 Edgley Avenue
Glenside, PA 19038

WINDISH, KARREN L.
9376 Annapolis Road
Philadelphia, PA 19114

WITMER, GERALD P. JR.
Box 160
Smoketown, PA 17576

Thanks Mom, Dad, Ginger and family for your constant love and inspiration. I love you all! Roommates Mike, Lyle (alias Pappy). It's been great! A.P.O. Brothers, Pizza Booth, Albany, phonathon, WAAAA! Hello lump! Best wishes to all my friends.

Proverbs 4 7-13.
Alpha Phi Omega, Delta Tau Alpha, Pi Alpha Xi, I.C.C., Floral Society, OH Club, Christian Fellowship, IM: softball, football, volleyball, basketball, bowling.

WOLEK, VICTOR GREGORY
P.O. Box 299
Allenwood, NJ 08720

To Greggie and Friends, WAAA!, homecoming, hayrides, A-Day Pizza, Friday Nights with Atari and Pat and Larry, Cat Fights, Nightmare at TI, Feed Me, "You know for those times when you know what!", Good bye Lump, Cocktails with Janice.
OH Society (2, 3, 4), Floral Society (1, 2, 3, 4), Drama Club (4), Christian Fellowship (1, 2, 3, 4), Alpha Phi Omega (2, 3, 4), Philadelphia Flower Show (2, 3, 4), A-Day Pizza Booth (1, 2, 3, 4), A-Day Floral Design Commentator/Designer (1, 2, 3, 4).

Ornamental Horticulture-Landscaping

ANGEBRANNDT, MARY
127 Corson Ave.
Trenton, NJ 08619

Four years on Berkowitz 2nd, Jamie, Tracy, Kathy, Deb Prep, Bev, Fran and Den-

ise. Popcorn, J & L's. Trimbles and all the guys. Thanks Mom and Dad, I couldn't have done it without you. Eric - I love you. Always and Forever.
Landscape Nursery Club (Jr., Sr.), Floral Society (Fresh.), Resident Assistant (Sr.), IM Softball (Jr.).

APPLEGATE, ALBERT W.
17 Pal Drive
Wayside, NJ 07712

BERGER, JEFFREY CONRAD
408 Twinnbrook Rd.
Perkasie, PA 18944

Thank God it's over!! A special thanks to my family and Barb for love and support. Best wishes to Mary, Liz, Dave, Les, and all my friends. Let's go "muddin". Let's blow this one, Later, No problem, I'm outta here!
Landscape Nursery Club (Treasurer)

BROWN, MATTHEW W.
46 S. 18th Street
Allentown, PA 18102

Taborization Days I, II, III, IV, Midnight Capers, Indoor Soccer, Halloween, The Kiss of the Guard Rail, Rasta Spliffs, Pummeling, And the Craziness of Edge and the Taborites.
Landscape-Nursery Club, Cross Country, IM Softball, Tabor RA, Ultimate Frisbee.

CARR, BERT F.
Cora Lane
Chester, NJ 07930

CELENZE, ROBERT D.
Ridgeview Drive, RD #2
Doylestown, PA 18901

DE FELICE, GARY T.
446 Red Hill Road
Middletown, NJ 07748

DE MOTT, WILLIAM A.
4566 Madison Ave.
Trumbull, CT 06611

Thanks Mom and Dad for love and support, Elson Brothers, Goldman Second Management Never Forget, Seth (Bakes), Steve, Zippy super frosh year, Breamers Thanks for two *great* years, Gale, Buddly, Mac Concert, You look like Jesus, ANO-PLURAS!! (Rock on), Peace.
Hockey (4 yrs.), Volleyball (3 yrs.), Basketball (1 yr.), Softball (2 yrs.), Football (1 yr.), Co-Captain Golf Team (3 yrs.), Landscape Nursery Club.

DEIBLER, STEVEN C.
P.O. Box 725
Stroudsburg, Pa. 18360

To lori, for collecting weeds, bugs, twigs and a suitcase weekender. Wa Wa . . . What sleep? He's an Elson boy! Maybe a Goldman Scum. Pull, Mark . . . let's survey in a rainstorm. I'll save you a seat, because I'm outta here!
O.H. Society, Landscape/ Nursery Club, Landscape work study, D.T.A.

DENTNER, RICHARD A.
303 W. Center St.
Nazareth, Pa. 18064

Thanks and love to Mom, Howard, Dad and second National (Ugh!). No quihe for me, you boofoo! Good friends Dave Ed and swill (S.O.F.'s away) Donna-thanks for the last five and looking forward to the next eternity.
I.M. Volleyball, I.M. Bowling, Block and Bridle Club

DERING, DENNIS C.
7 Pickerel Pt. Dr.
Hopactcong, N.J. 07843

Thanks Mom and Dad for your patience and support. EMO, Geevo, "O", Johnny, Skippy, Ed, Rich, Vinnie, You're never out of double Doucie! I, roadtrips, raggin, NO, I have to work. When we drinkin? I don't care! Samuel, We're outa here! Philly tourney.
I.M.'s Football, Basketball, Hockey, Volleyball, Softball

ERWIN, JOHN E.
308 South 11th Street
Quakertown, Pa 18951

FLYNN, RICHARD D.
13 New Brooklyn Road
Edison, N.J. 08814

FOOKS, RICHARD A.
76 Sunset Drive
Mount Holly N.J. 08060

GAYDOS, TIMOTHY M.
1046 Carolyn Drive
West Chester, Pa. 19380

GIBERSON, JOHN ARTHUR
R.D. 1 Box 91
Wrightstown, N.J. 08562

Bertha, cowboy movies, woodshed road trips, coverup, Raloo, Look at the clock, Henry-fruit trees and J.D. Spyder Speed with the ELITE, Mercedes. Thanks to Mom and Dad for "endless belief", support and love through the four years.
Vice President of the Senior Class
Landscape/ Nursery Club

GRONTKOWSKI, MARGARET H.
51 West Green St.
Nanticoke, Pa.

Landscape Club trip to Wash., Punk-Parties, Yeowl, Wilwood, Sally, Ming-yal, Carl, A-Days Reenie and the Cooke girls,

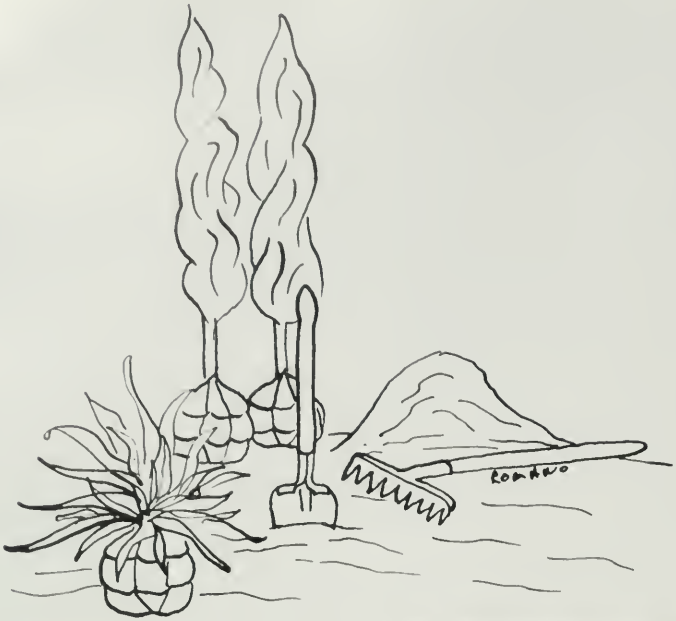

Goldman 2nd. It's been fun! Thanks to everyone especially my Pop. Love you! This one's for you, Mom.
Horticulture Club, Landscape/ Nursery Club, Equestrian Team, I.M. Floor Hockey and volleyball, Cross-Country Team, Golf Team

HALL, THOMAS BRADLEY
216 Wischman Ave.
Oreland, Pa. 19075

Thanks Mom and Dad for your strength, love and support- you're the greatest. Work 2nd- the best. Ed, Doc, Bill, Sabe, Dave, Tony and Elvis- you guys are excellant. Jammers, Old Timers, Work's A-Day parties, Boris hunt, Farm House
Football- 4 yrs, I.M. Basketball and Softball, Landscape/ Nursery Club

HAMM, THOMAS R.
405 West Mountain Ave.
South Williamsport, Pa. 17701

HANSEN, STEVEN R.
23 Tamarack Circle
Trumbull, Conn. 06611

It's been an experience! Elson bros., Trussel club, Dacks, The Pit, Road Trips, Goldman 2nd Mgt., G.B.O.S. Outings, Smitty's, cabin, HOY-HOY, Jo who? Pig roasts at the house, wild turkey and becks on tap, we're going off.
Landscape/ Nursery Club, A-Day Rep.

HEILER, JOSEPH V.
309 Garden Road
Oreland, Pa. 19075

HELLER, DAVID D.
1064 Allen Grove Street
Philadelphia, Pa. 19124

HERGEMOTHER, LES
555 Thompson Ave.
East Keansburg, N.J. 07734

Elson Hall, A-Day 1981, 42 in a room, taping in the rain, White Horse.
Landscape/ Nursery Club

HOKE, MICHAEL J.
944 Kershaw Street
York, PA 17402

Thanks Mom & Dad, without you I could have never made it.
Social House Rep (3 yrs.), OH Society, A-Day Rep (2 yrs.), Vice Pres. A-Day Committee, A-Day Flower Show, Homecoming, ICC, Philadelphia Flower Show, Floral Society, IM Volleyball.

HOLDERER, SHANE W.
1255 Horsham Road
Ambler, PA. 19002

LEWIS, WARREN DOUGLAS
3005 Oakwood Drive
Norristown, PA 19401

Donutman, Abe, Goldman 2, Elson Bros., Mos, Mr. Bill, Don, Steve, Mark B. Florida Forever-Mike Gail, Lauren, Deb, Rollerskating, tennis, high rollers, Thanks Mom, Dad, Sharon Love ya
Cross Country, IM Volleyball, Ram Pages, ICC, Hilel, Model Railroad, Landscape/Nursery Club, Yearbook-Literary editor.

LUCCARELLI, PHILIP A.
14 Heritage Road
Eatontown, NJ 07724

MARTIN, ROBERT S.
112 Bryn Mawr Avenue
Landsdowne, PA 19050

MARTINO, PAUL
43 Marcy St
Bloomfield, NJ 07003

McCALL, SALLY LEE
318 A Kenilworth Avenue
Moorestown, NJ 08057

4 yrs. of Cooke 1st . . . M & M's, Flakey Fliers, A-Day, Jackie, Margie, & Carl-Yeow! Let's have a punk party! The guys on Goldman 2nd-especially the snake . . . Thanks D.V.C. for 4 yrs. of good times, great friends & treasured memories . . .
A-Day Committee, OH Society, Landscape/Nursery Club, IM Volleyball, Floor Hockey, Superstars.

McPHERSON, DAVID M.
22 Clover Lane
Malvern, Pa. 19355

MENDOZZA, JOHN
14 Snyder Ave.
Denville, N.J. 07834

Weekend slicing, perpetual sharp edge, The Grateful Dead, grain alcohol and A-Treat, I'm going where those chilly winds don't blow. We can share the women, we can share the wine. Roadtrips. Thanks to: my friends, Jerry Garcia and Mom and Dad.
Landscape/ Nursery Club

MEYLER, ROBERT D.
48 Shady Lane
Fanwood, N.J. 07023

NANARTOWICZ, MARK S.
347 Oxford Road
Norristown, Pa. 19401

PELTZ, GREGORY D.
116 West End Ave.
Haddonfield, N.J. 08033

RASBACH, EDWARD C.
271 W. Sussex Ave.
Sewell, N.J. 08080

Mom and Dad, thanks for the support and love. Many thanks to friends and an extraordinary roomy. Work 2nd, track nationals, D.S., you know.
Track, Winter Track, Cross Country, Landscape/ Nursery Club, O.H. Club

REEDER, DAVID S. JR.
73 North Main St.
Allentown, N.J. 08501

Good luck to all my friends. Thanks for everything, Salt and Pepper, the Toad, Kelly's, Farmhouse, 4645 Asbury, Special thanks to Mom and Dad I love you both very much.
R.A., Landscape/ Nursery Club, Soil Judging, I.M. Softball and Bowling, Student Goverment, D.T.A., Phi Alpha Si, R.A.E.C. co-chairman

RITTENHOUSE, CAROLYN A.
165 Woodgate Lane
Paoli, Pa. 19301

RIZZO, MICHAEL A.
612 Crum Creek Road
Broomall, Pa 19008

ROBINS, MARGIE L.
3 Orchard Road
Washington Crossing, Pa. 18977

SCHEFFLER, LESLIE A.
403 South Main Street
Apt. B-203
Doylestown, Pa. 18901

SCHMIED, FRANK J.
6 Hickory Road
Dallas, Pa. 18612

SMITH, D. HUNTINGTON
1607 Letchworth Road
Camp Hill, Pa. 17011

Thanx Ma and Dad. It's been an excellent 4 yrs.-Elson Bros-The Trustle-Pig Roasts-The Pit-Wild Turkey-The Old Management- Cabin outings-You've seen it. Basement People-etc.-and all that could not sink or swim was just left there to float.
Landscape/ Nursery Club-Officer

SULLIVAN, KEVIN S.
751 Goodwin Street
East Hartford, Ct. 06108

TOMLINSON, THOMAS CHARLES
R.D. 2 Box 237
Newton, Pa. 18940

Thanks Mom and Dad for your love and support through 4 tough years. Though the years were tough they were great. Sax section votes "NO". Good luck to my fellow O.H./Landscape majors and all my friends in the future.
Band-4 years, Band pres. 3 years.

TOUTKOUSHIAN, JEAN M.
P.O. Box 973
Doylestown, Pa 18901

Heres to all the good times at DVC-Up the flagpole, Cross Country-running idiots, Toilet papered cars (JD), Tubing down the Delaware, Snow Sitting, Fireworks from the gym roof, and pool parties. Thanks to all my good friends-Cranney bird, Trimbles, Mentoes, Plug, you all made it bearable.
Cross Country-4 years, Track-4 years

TRIMBLE, ELIZABETH
819 Woodland Road
Ingamar, Pa. 15127

You are a wonderful, worthy and loveable person. Appreciate that about yourself. No one has ever been or ever will be, quite like you. You are an individual, an original, and all those things that make you uniquely you are deserving of love. To my friends, I'll miss you all.
Landscape/Nursery Club-Tres., Womens Cross Country and Track, O.H. Club

WAGNER, SUSAN
750 Tiffany Avenue
River Vale, N.J. 07675

Ter, Tam and Dee great 4 years together-Freshman year the best! Great talks with Janice in the bathroom. Thanks, Gail too, for everything. Thanks-Mom, Dad, Ed, Jim, Cheryl and "Gary".
Cross Country, Spring Track, IM Floor Hockey, Volleyball, Landscape/Nursery Club, O.H. Club.

WHEELER, E. CHRISTINE
480 Old Oaks Road
Fairfield, Ct. 06432

Miller high life, Hi Jill, Oh I mean Chris, Buzzy, Cooked 2nd's, Stoner parties, What a long strange trip it's been, John, Zonk, roadtrips to Smitty's cabin, Rizzo's, Neds, GBOS. Thanks Mom and Dad for all your love and support.
Landscape/ Nursery Club, Radio Station Club

WOJCIK, JILL
431 Center St.
Phillipsburg, N.J. 08865

Mom and Dad, thanks for your love and support! Cooke 2nd "Stoners", my sidekick Buzzy, Wojo who? Bountiful weekends, Miller High-life, all nighters, "You've all seen it", Chris and Nancy, thanks for being such super roomies! Good luck and fare well fellow aggies!
Landscape/ Nursery Club, FFA, Philadelphia Flower Show, I.M. Floor Hockey and Softball, A-Day Rep., Homecoming Queen Rep. '79

ZIELINSKI, JOHN PAUL
1703 San Gabriel Drive
York, Pa. 17402

Greatful Dead, WDVC radio station will rise again, Chris and John's room, let's go running, GBOS, Smitty's Cabin, Harmonica man, blues, I'm hungry, pit crew- beverages, Can I hand it in next week?
Cross Country, Radio Station, Landscape/ Nursery Club

Senior Trip '83

Graduation

Is

Here!!

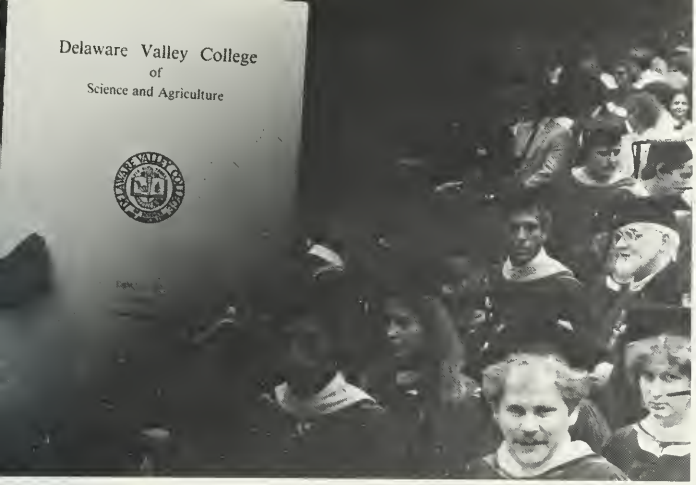
Delaware Valley College
of
Science and Agriculture

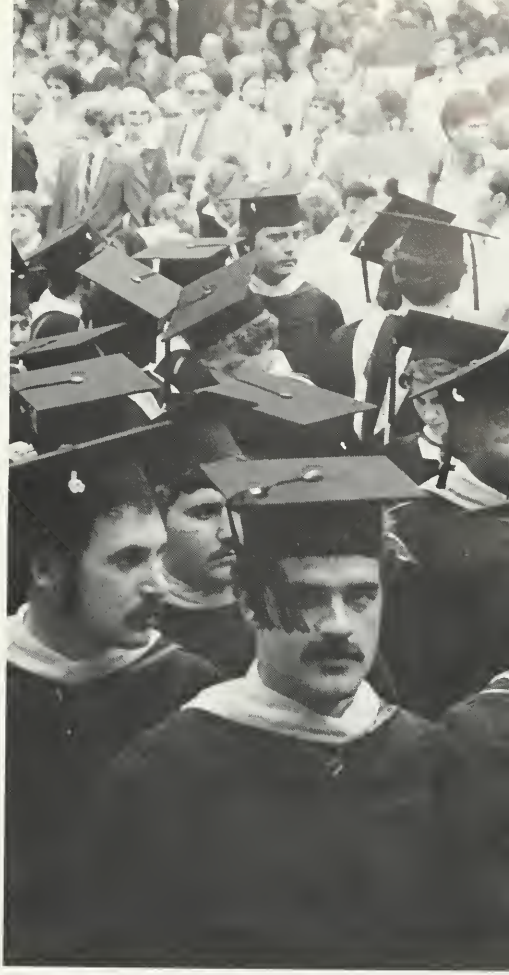

May 22 1983

AHH,
I MADE
IT!

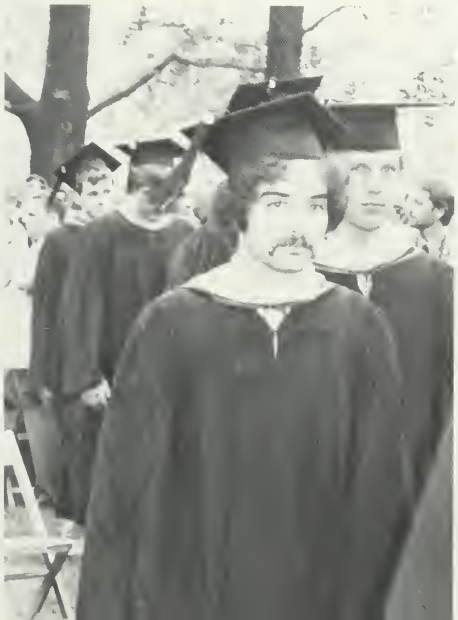

PARENT PATRONS AND SPONSORS

*Dr. & Mrs. Michael F. Avallone
Mr. & Mrs. Robert W. Baker
Mr. & Mrs. Kenneth Beer
Kenneth & Carolyn Berkenstock
Mr. & Mrs. H. H. Blake
Mrs. B. Blauvelt
*Bernadette Bobenrieth
*Mr. & Mrs. Charles Bolesta
Mr. & Mrs. Edward W. Brake
C. M. Breining
Mr. & Mrs. George Brooks
Mr. & Mrs. Henry Bukowski
George & Jeanne Bulanchuk
Charles & Carol Burkett
Mr. & Mrs. Lewis Cassell
Mr. & Mrs. Robert H. Charles
Dr. & Mrs. Joseph Cirotti
Lambert & Marge Cissel
Dr. & Mrs. Edward C. Clawson
*Mr. & Mrs. William Claxton
Mr. & Mrs. N. A. Claypoole
Dr. and Mrs. Edward W. Closson
Mr. & Mrs. Robert O. Constable
Mr. & Mrs. William J. Dagostin
Mr. & Mrs. Nelson Dayber
*Mr. & Mrs. Joseph C. Dell Jr.
Irene Delorenzo
Mr. & Mrs. K. T. Delvalle
Mr. & Mrs. Aubrey W. Diefenbach
Orville & Rita Douglas
LeRoy & Donna Edwards
Mr. & Mrs. Wesley Emmons
Loyd & Janet Eshenaur
Morris & Marilyn Fabian
Mr. & Mrs. Michael Fine
Mr. & Mrs. Ernest Fink
Mr. & Mrs. Samuel R. Fry
George & Claire Gerner
Mr. & Mrs. Raymond Gill
Mr. & Mrs. Robert Graham
Richard & Lillian Grajewski
*Mr. John F. Groutkonske
Mrs. Ludwick Grutnajer
Anne & Tom Hall
Mr. & Mrs. John W. Hallman
Mr. & Mrs. George Hamann
Mr. & Mrs. Daniel A. Hansen
*Joseph & Carolee Harby
Dr. William H. Hardesty
Mr. & Mrs. Robert Hartung
*Mr. & Mrs. Larry J. Heffner
Doris & Karl Hellerick
Les & Bernice Hergenrother
Susan Heuneman
Robert & Doris Homquist
*Mr. & Mrs. Lawrence E. Horning
Robert E. Hudak
*Dr. & Mrs. C. Murray Jenkins
Mr. & Mrs. William R. Jennings
Mr. & Mrs. Charles Johns
Mr. & Mrs. F. G. Judd
Mr. & Mrs. H. J. Kasprzak
Mr. & Mrs. Edwin J. Keleher
Mom & Pop's Kelly
Gerald & Barbara Kelsh
Mr. & Mrs. Stephen Landis
*The Lazowski Family
Carl & Mary Larceri
Anthony Lorincz
Mr. & Mrs. Cosmo Losco
*Camille Lyden
Mr. & Mrs. Louis Lynn
Mr. & Mrs. Ian F. Mackay
Dr. & Mrs. Robert S. Martin
Mr. & Mrs. Richard McCarthy
Mr. & Mrs. Joseph P. McGarry
Mr. & Mrs. Vincent B. McLaughlen
Donald & Frana S. McPherson
Mr. & Mrs. Richard S. Miller
The Montagnolis'
Louis & Sandra Muckenfuss
*Mr. & Mrs. C. J. Nanartowicz
Ann M. O'Day
*Mr. & Mrs. Carl L. Ohlinger Sr.
Dr. & Mrs. Thomas Peck
*Henry & Bernice Poage
*Mr. & Mrs. Daniel J. Poernik
*Stanley & Marianne Porambo
*Edward S. Prickett
*Mr. & Mrs. Samuel P. Radazzo
Patricia & Frank Reed Jr.
*Mr. & Mrs. David S. Reeder
*Mr. & Mrs. Fred Richart
*Leonard P. Ridge
Mr. & Mrs. Donald H. Robbins
Lee & Clara Robinson
Mr. & Mrs. George C. Robinson Jr.
Joan & Bill Rogers
Don & Betty Rogge
Rossi & Co.
Mr. & Mrs. Richard Rutherford
William J. Ryan
Mr. & Mrs. Gerald L. Saber
Mr. & Mrs. John Saluski
*Mr. & Mrs. Donald Sausser
Stanley & Ruth Savaryn
Mr. & Mrs. Alfred H. Schober
Jane Schuen
Mr. & Mrs. Willis H. Simpson Jr.
Donald S. Slater
Ed & Marge Smith
Mr. & Mrs. Willis H. Simpson Jr.
Donald S. Slater
Ed & Marge Smith
Mr. & Mrs. William Wallace Smith
*Mr. & Mrs. W. Paul Somers Jr.
Mr. & Mrs. Edward A. Sosinski
Dick & Barbara Spahr
Mr. & Mrs. Francis L. Spieker Jr.
Mr. & Mrs. Frank R. Sprangue
*Mr. & Mrs. Andrew Stella
David & Mildred Stiks
Mr. & Mrs. M. Charles Stout
Alfonso Suarez
Lucille Sudano
Barry & Paline Swineford
*Jerre & Linda Tellgheder
*John C. Triol
*Mr. & Mrs. Robert N. Trumbauer
Mr. & Mrs. William E. Turner
Mr. & Mrs. John Urban & Family
Mr. & Mrs. Robert K. Voll
*The Wajda Family
Mr. & Mrs. John B. Ward
*Dr. & Mrs. Howard Warner
Barry & Jerry Wastenberg
*John Wataha
*Mr. & Mrs. Bernard Wecht
*Mr. & Mrs. Bernard Weinstein
Mr. & Mrs. John L. Werner
Mr. & Mrs. John W. Williams
*Karen Williamson
Mr. & Mrs. William J. Wojcik
*Mr. & Mrs. V. Alan Wolek
*Dr. & Mrs. John Wolfe
Charles Wollaston
Mr. & Mrs. Robert Zanzalari
*Mr. & Mrs. Joseph S. Ziccardi

* marks Cornucopia patrons

Alumni Patrons

*Camille Lyden '82
*Burton L. Klein '24
*Peter D. Loughlin '75
*Nate Moser '32

BUSINESS PATRONS

Bean, Mason & Eyer
301 S. Main St PO Box 231 Doylestown PA

Doylestown Lumber and Millwork Co.
Rt. 611 Cross Keys Doylestown, PA

Mr. Gene and Sandy Fickles
Dublin PA

Theodore L. Gross Inc.
Box 346 Doylestown, PA

Happ Contractors Inc.
Ashland & Whashington St. PO Box 835 Doylestown PA

Stack Sales Corp.
52 E. Oakland Ave. Doylestown, PA

CLASS OF

'83

AND
WELCOME
TO THE
ALUMNI ASSOCIATION

From All Of Us In

THE ALUMNI OFFICE

bill vandegrift inc

450 E. Butler Avenue
New Britain, PA 18901

AMANA
BROAN
CALORIC
FRIEDRICH
FRIGIDAIRE
GIBSON
JENN-AIR
KELVINATOR
KERO-SUN HEATERS
KOGY HEATERS
KITCHENAID
MAGIC CHEF
MAYTAG
NUTONE
QUASAR MICROWAVE
SCOTSMAN
SPEED QUEEN
SUB ZERO

THANK YOU
STAFF OF
THE 1983
CORNUCOPIA
FOR MAKING
THIS BOOK
POSSIBLE!

PSFS®

Member FDIC

We can help you make it.®

© 1983 PSFS.

COUNT ON CONTINENTAL

CONTINENTAL BANK Member FDIC

Bucks County Offices

Buckingham
Doylestown
Doylestown Shopping Center
Lahaska
New Hope
Plumsteadville
Tudor Square
Warminster
Warrington

DOYLESTOWN FEDERAL SAVINGS

Doylestown Federal Savings and Loan Association

AS YOU WANDER ON THROUGH LIFE, WHATEVER BE YOUR GOAL, KEEP YOUR EYE UPON THE DOUGHNUT AND NOT UPON THE HOLE.

That, friends, is the dunker's creed...applicable to all us humans as we head into the future.

Of all the mighty and inspiring principles which guide Doylestown Federal, that coffee-break wisdom says it best.

Whenever you need the services of an upbeat financial institution, remember your philosophical brothers at Doylestown Federal.

Dunk with us, and you'll never dunk alone.

HALEDON NURSERIES

Carl J. Quazza
DVC '77

262 Valley Road

WAYNE

NEW JERSEY
07470

Telephone: 201-694-6157

•

WHOLESALE NURSERY STOCK

SHADE & FLOWERING TREES

EVERGREENS

CONTAINER STOCK

SHRUBS

Price List Available upon request

COMPLIMENTS

OF

The Daily Intelligencer

The Intelligencer SUNDAY

333 NORTH BROAD STREET

DOYLESTOWN, PENNA. 18901

FOR HOME DELIVERY

CALL – 345-3020

BEST WISHES
TO THE CLASS
OF 1983
FROM

THE
CORNUCOPIA
STAFF

Big Bet

PET FOOD
DINNERS

BEEF/LIVER/LAMB
CHICKEN/HORSEMEAT.
CHOPPED or CHUNK
available in—
6½/14/23½ oz. cans

Division of
DEEP RUN
PACKING COMPANY, INC.
DUBLIN, BUCKS COUNTY, PA. 18917 (215) 249-3544

215- 923-6970
923-6971

ESTABLISHED IN 1866

Sarony Studio

401 N BROAD STREET
SUITE 908
PHILADELPHIA, PA 19108

WARREN BALIBAN

THE GROUNDMASTER 72
IT MOWS BIG AND HANDLES SMALL

PHILADELPHIA TORO CO.
LANDISVILLE ROAD & STONY LANE
DOYLESTOWN PA 18901

It mows a swath 72 inches wide so we call it Groundmaster 72. It also drives a two-stage rotary snow plow (there's a cab, too) or a 60-inch rotary broom - to cut equipment investment cost, maintenance cost, and save storage space.

It's powered by an in-line 4-cylinder water-cooled industrial engine mounted in the rear.

It's driven through a hydrostatic system that's simple, silent and dependable. No belts, no chains in the power unit.

Its speed is infinitely variable from 0 to 10 mph - with instant forward-reverse.

It's operated from a seat that puts the operator up front over the free-floating mower unit.

It's engineered for ease of maintenance - simple and clean.

It's built like a truck and handles like a toy.

It offers capacity, capability and durability equal to no other riding rotary.

It's built by the Toro Company - and backed by Toro parts and service system.

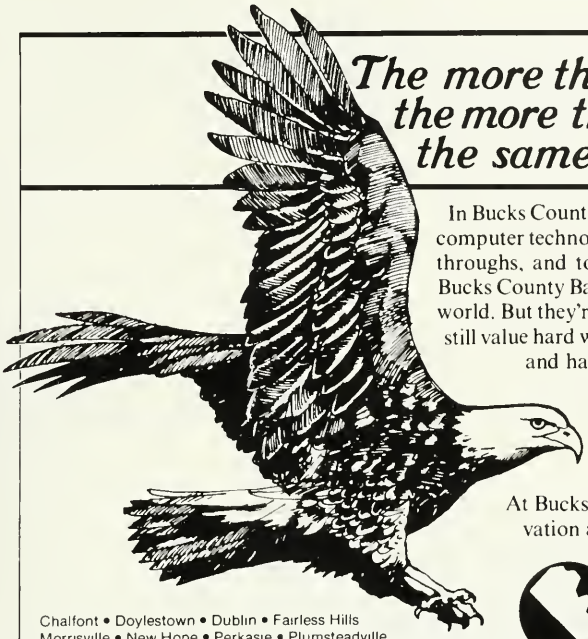

The more things change, the more they remain the same. *(Isn't that reassuring?)*

In Bucks County some things never change. The latest in computer technology, the newest communication breakthroughs, and tomorrow's energy sources are keeping Bucks County Bank and Trust Company in pace with the world. But they're not changing our basic way of life. We still value hard work, respect quality and natural beauty, and have a willingness to lend a helping hand.

At Bucks County Bank we share the special way of life that is Bucks County. We're home grown and we make it our business to serve Bucks County people. At Bucks County Bank you'll find quality, innovation and service. Some things never change.

Chalfont • Doylestown • Dublin • Fairless Hills
Morrisville • New Hope • Perkasie • Plumsteadville
Quakertown • Souderton • Trevose • Yardley • Member FDIC

Bucks County Bank
AND TRUST COMPANY

BEST WISHES
CLASS OF
1983

SLATE HILL
ORCHARDS

SLATE HILL
NEW YORK

THANK YOU MR. SAUER
FOR ALL YOUR HELP WITH
THIS YEARS BOOK

DARRYL

Quality . . . Because We Care.

HATFIELD

QUALITY
MEATS
SINCE 1895

HATFIELD PACKING COMPANY
Hatfield, Pennsylvania 19440
(215) 368-2500

Congratulations
Brigette Ann

"We're Proud of
You"

Lots of Love,
Mom, Dad, Michael
and Fritzel !!

TRI-LINDEN
FARMS

Howard F. Mark &
Family
RD. 2 Box 11
West Grove, Pa. 19390
(215) 869-9630

Reg. Holstein-Ayrshire-Brown
Swiss

sinkler inc.

Your Home Comfort Specialist

650 Knowles Avenue
Southampton, Penna. 18966

357-7100 439-2901 343-1050

TOLL FREE: 1-800-227-4328

WE'RE YOUR COMPLETE, ALL SEASONS, 'ROUND THE CLOCK

Energy Management Specialists

For over 30 years we have been this area's home comfort specialists, the company for all seasons, offering our customers a wide range of dependable services backed by experienced personnel. Isn't it time you discovered how we can serve you.

heating
air conditioning
fuel oil

CALL TODAY FOR COMPLETE INFORMATION

you're on top with
1570AM
1570AM
The Most Information
AND The Best Music!
Aggies Sports Coverage . . .
School Closing Information and MORE!
1570 AM
WBUX

Watches Diamonds Silverware

Quality Watch Repairing

LEONARD MYERS

Leonard's Jewelry

Doylestown, Pa. 130 W. State St. Phone: 348-5049

THANKS
MR. O'BRIEN,
TONY & LINDA
FOR MAKING
MY LIFE AS
EDITOR EASIER

DARRYL

We wish the Class of '83 much success.

Poley Landscape

DESIGNER — CONTRACTOR

HORSHAM, PA

PHILA., PA.

EDITOR'S MESSAGE

I hope you all have enjoyed looking through DVC's windows 1983. I have mixed feelings as I reach the final page of what I consider a fine piece of work.

To the staff of this years Cornucopia, *THANKS* for all your help in making this book special. Diane and Nick thanks is not enough. I couldn't have completed this book without your unending dedication. I wish next years staff the very best.

I also need to give thanks to some special people who gave an awful lot of support to both yearbook and myself. Tony, Linda and your staff for your great photography. Thank you for being there taking pictures with your special touch.

To Mrs. Sangston and Mrs. Powell, Thanks for your support and interest in the book. A special thanks for listening to my problems and making them seem not so bad. Mr. O'Brien for helping me to meet by deadlines, I couldn't have done it without you.

Mr. Sauer, To you a thank you is not enough. There are many times when without you being there I would have given up. You were there to listen to my troubles and were always ready to help. *THANK YOU!!*

To my friends thanks for listening and putting up with me and yearbook. At times when I was down you guys made me feel a lot better.

To my Mom and Dad I thank you for your support and guidance you gave me especially this year. Thanks for caring and understanding.

For me this has been one of the most challenging experiences of my life. I've learned a lot from doing this book; it has taught me a great deal. In a way I'm sad to see it end; but I look forward to seeing the completed work and hope that all of you will enjoy the 1983 Cornucopia

Sincerely,
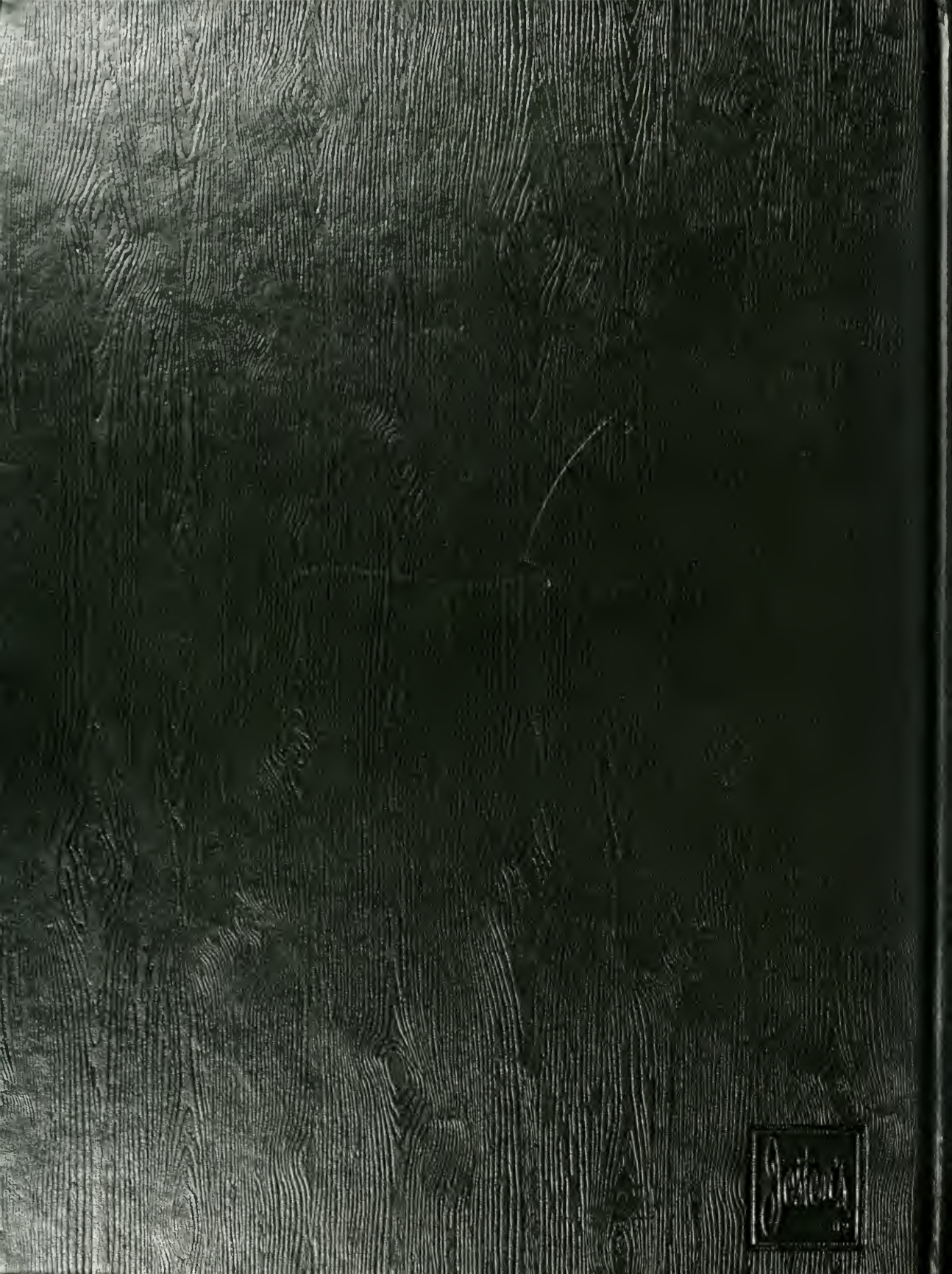
Daryl.